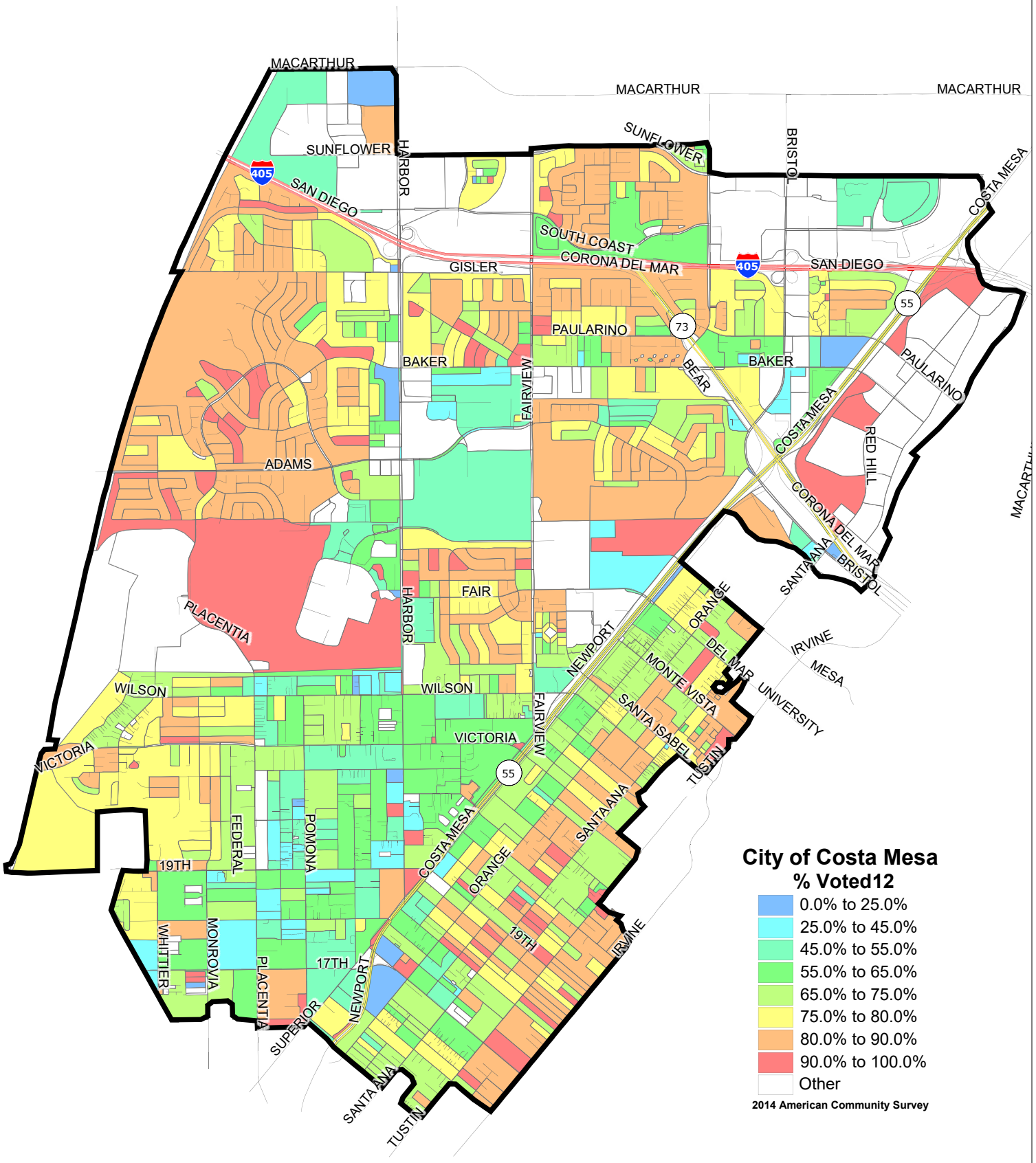

MACARTHUR
MACARTHUR
MACARTHUR
SUNFLOWER
SUNFLOWER
HARBOR
BRISTOL
COSTA MESA
405
SAN DIEGO
SOUTH COAST
CORONA DEL MAR
GISLER
405
SAN DIEGO
55
PAULARINO
73
BAKER
BAKER
BEAR
PAULARINO
FAIRVIEW
COSTA MESA
RED HILL
ADAMS
CORONA DEL MAR
SANTA ANA
BRISTOL
FAIR
HARBOR
ORANGE
PLACENTIA
NEWPORT
IRVINE
DEL MAR
MESA
MONTE VISTA
UNIVERSITY
WILSON
WILSON
FAIRVIEW
SANTA ISABEL
VICTORIA
VICTORIA
TUSTIN
55
SANTA ANA
FEDERAL
POMONA
COSTA MESA
19TH
ORANGE
WHITTIER
MONROVIA
19TH
IRVINE
17TH
PLACENTIA
NEWPORT
SUPERIOR
SANTA ANA
TUSTIN
City of Costa Mesa
% Voted12
0.0% to 25.0%
25.0% to 45.0%
45.0% to 55.0%
55.0% to 65.0%
65.0% to 75.0%
75.0% to 80.0%
80.0% to 90.0%
90.0% to 100.0%
Other
2014 American Community Survey