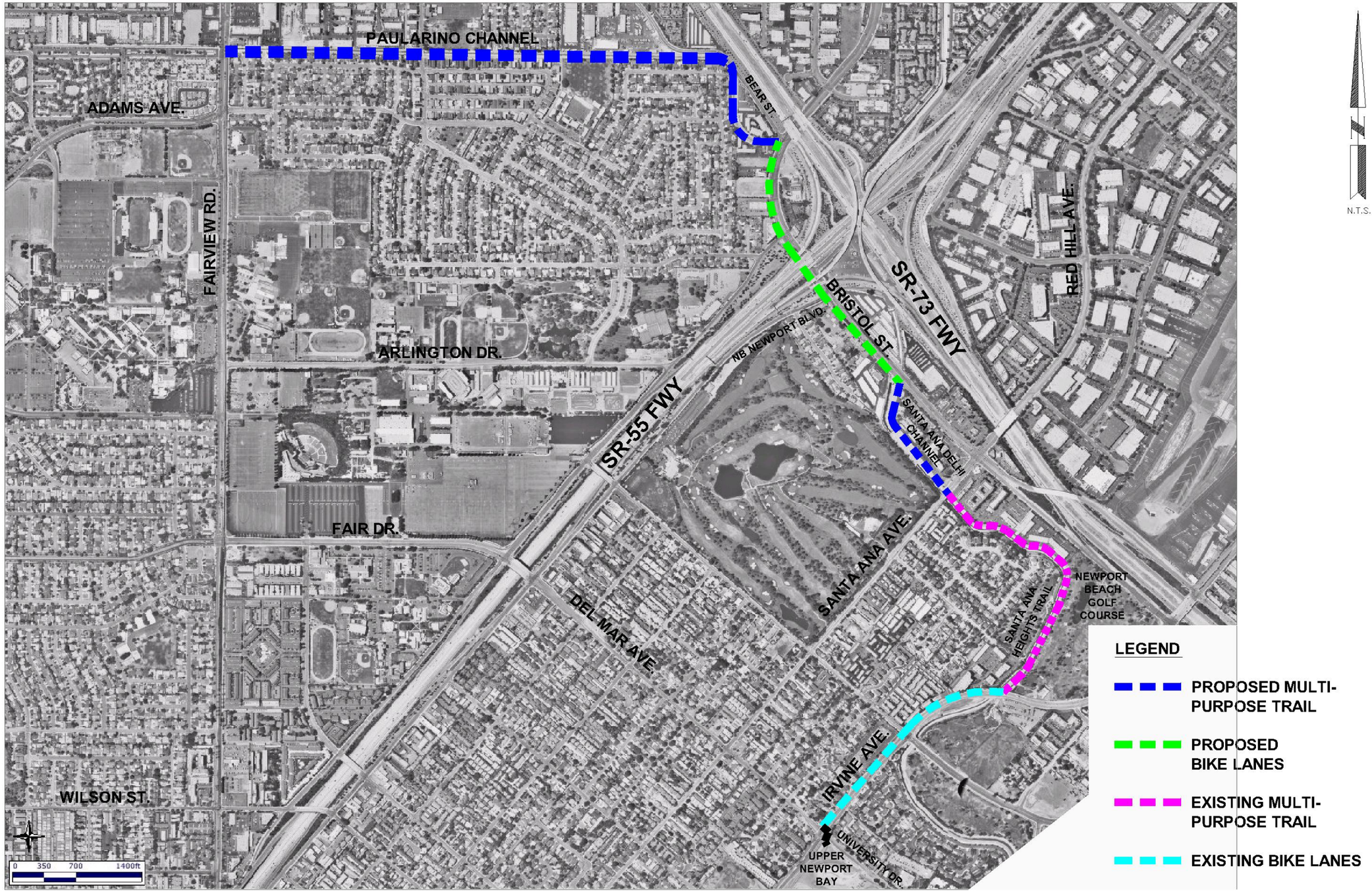

PROPOSED MULTIPURPOSE TRAIL