540-544 Victoria Street Surplus Property
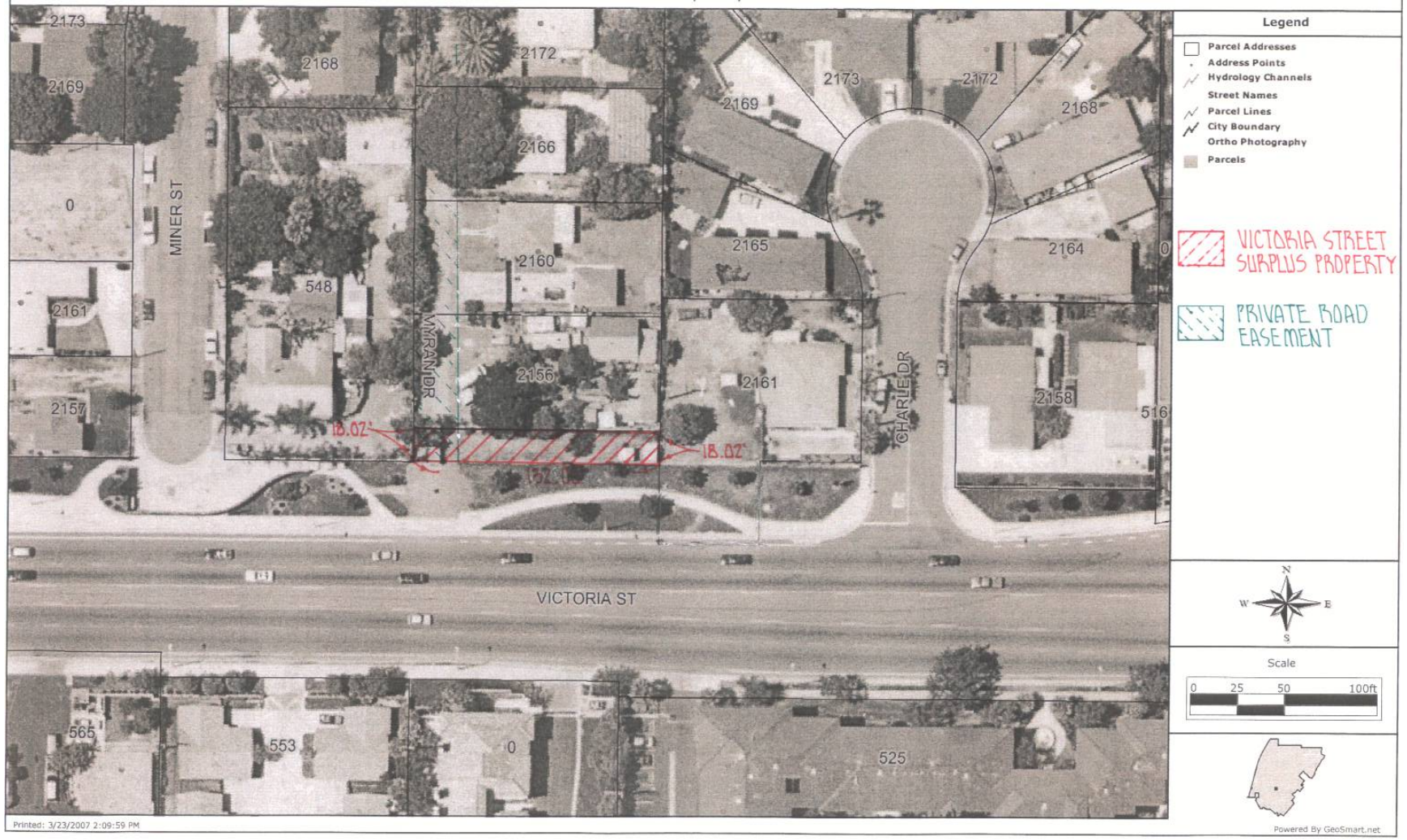
18' X 132", 2,379 S.F.