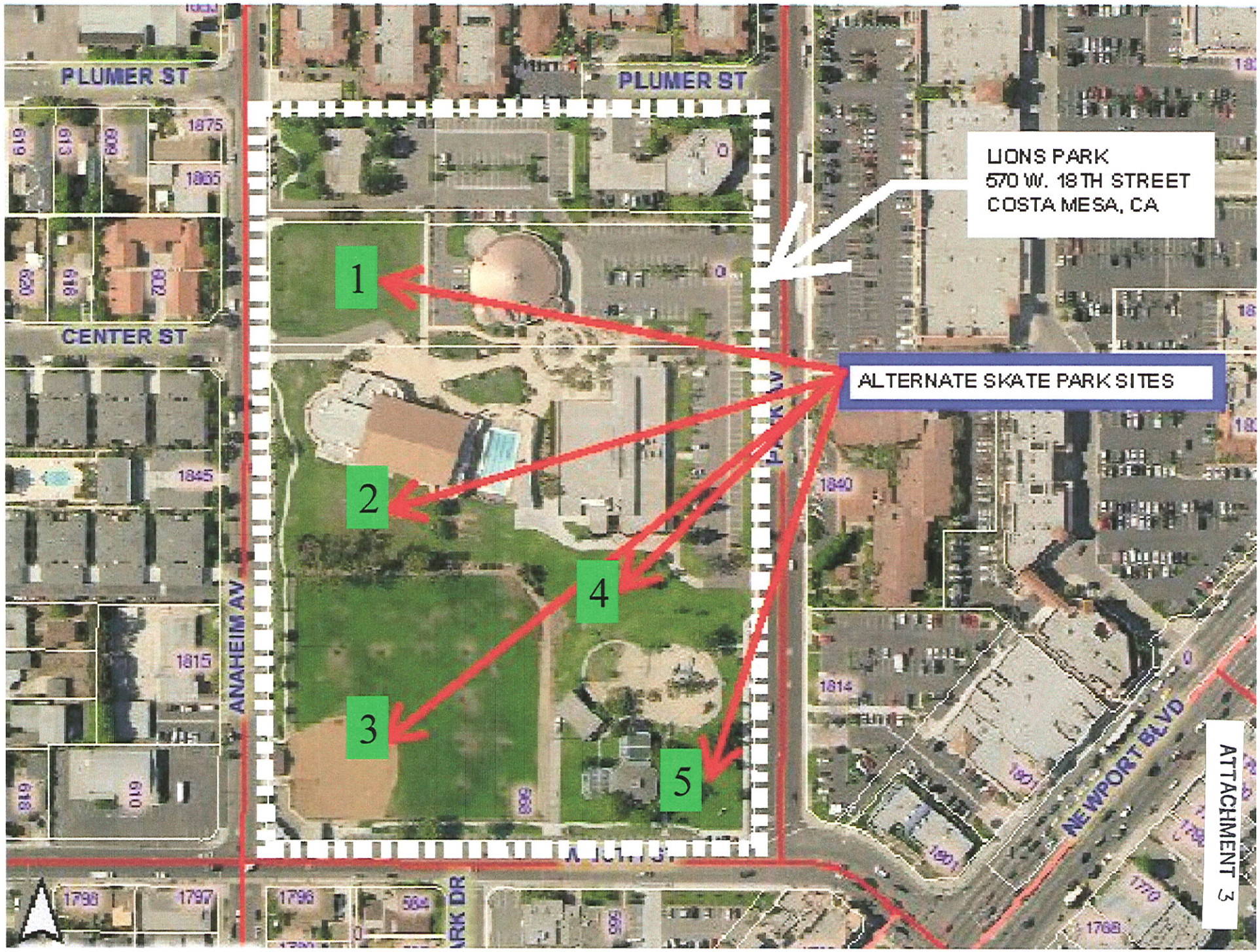

ATTACHMENT 3

23

Site 1
Skatable Area: 8,000 s.f.
Total Area: 13,400 s.f.

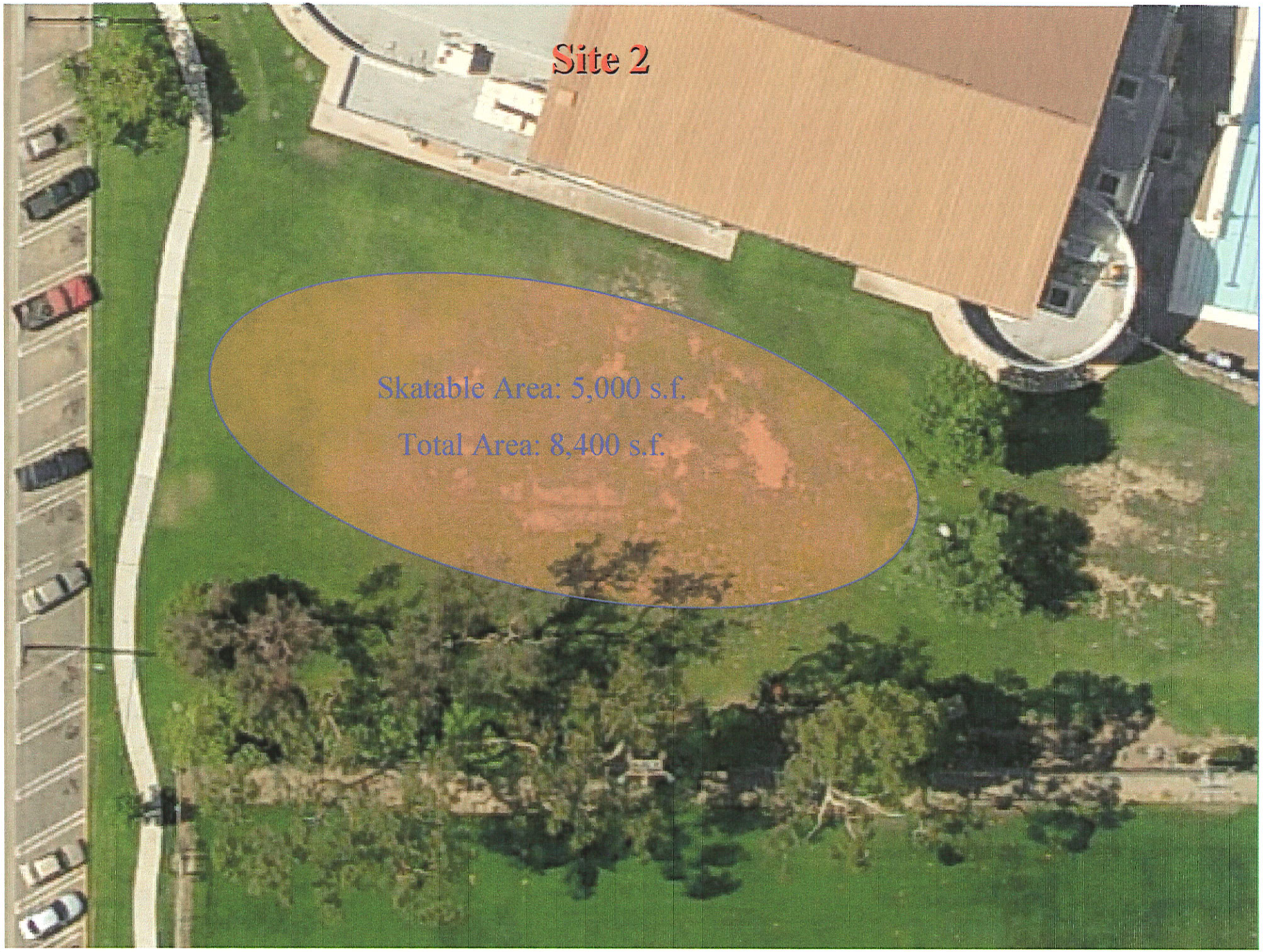
Site 2
Skatable Area: 5,000 s.f.
Total Area: 8,400 s.f.

Site 3
Skatable Area: 10,000 s.f.
Total Area: 16,700 s.f.

Site 4
Skatable Area: 5,000 s.f.
Total Area: 8,400 s.f.

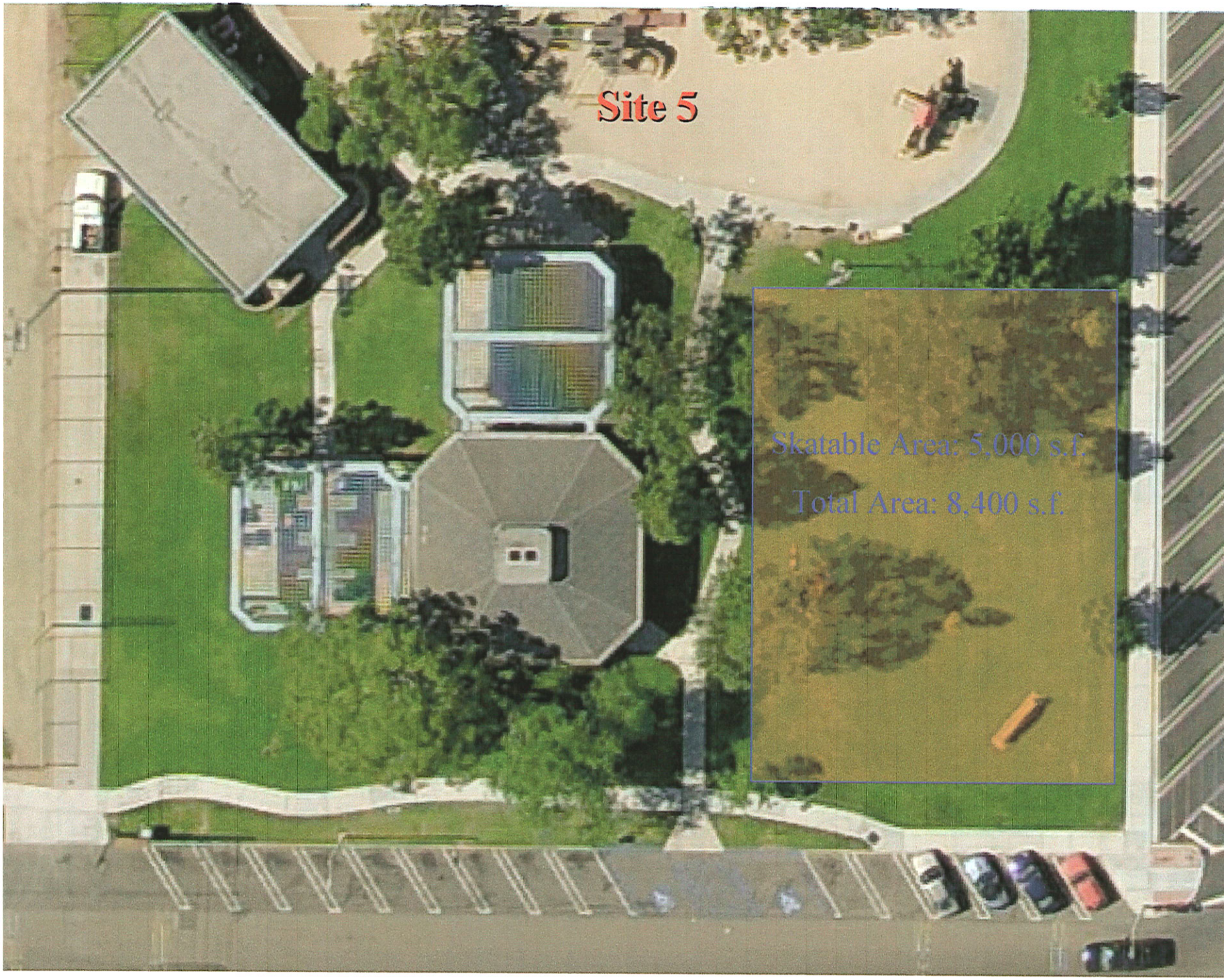
Site 5
Skatable Area: 5,000 s.f.
Total Area: 8,400 s.f.