ATTACHMENT 4

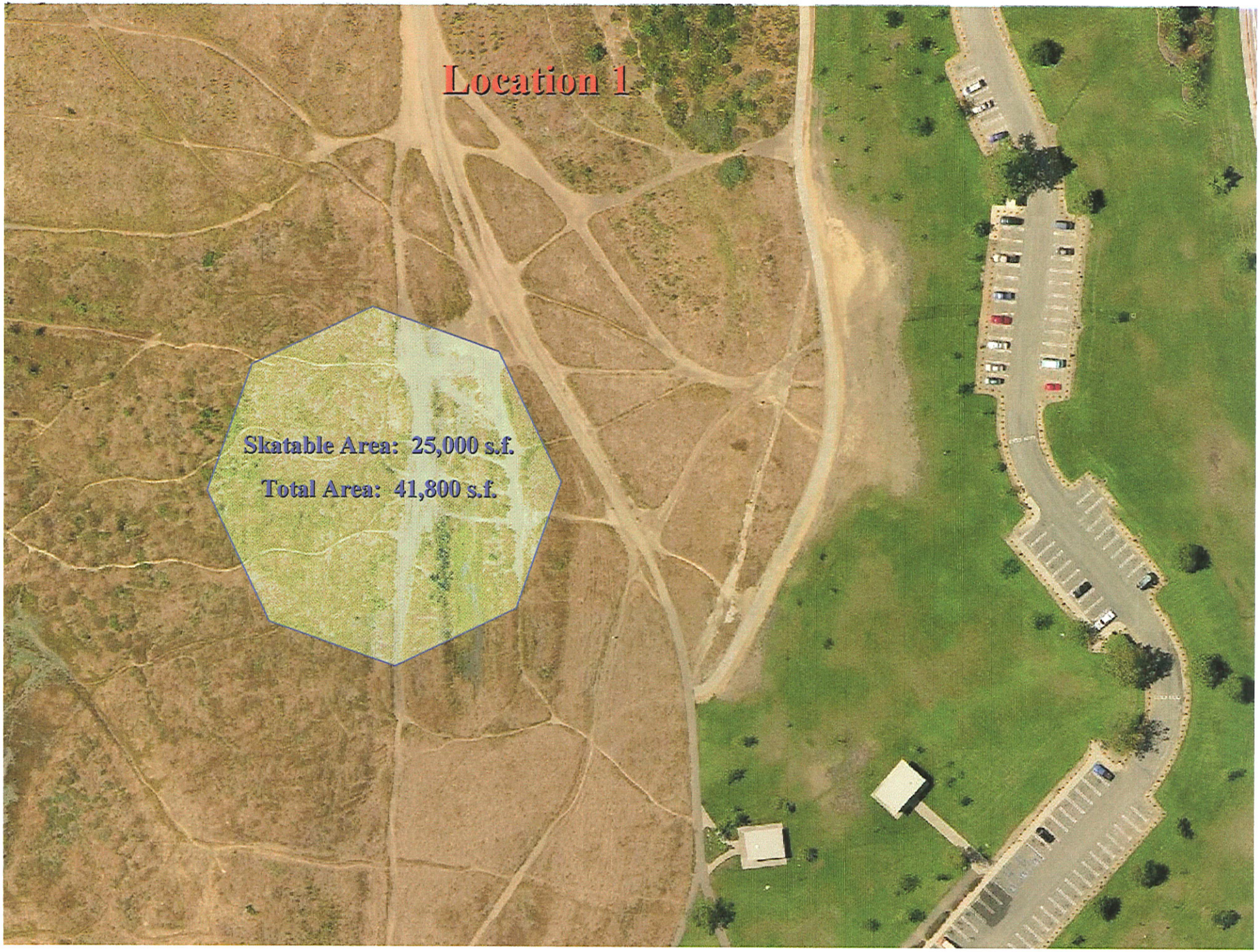
Location 1
Skatable Area: 25,000 s.f.
Total Area: 41,800 s.f.

Location 2
Skatable Area: 25,000 s.f.
Total Area: 41,800 s.f.