Alley #019A

Joann St.

From: Placentia Ave.
To: Alley #020

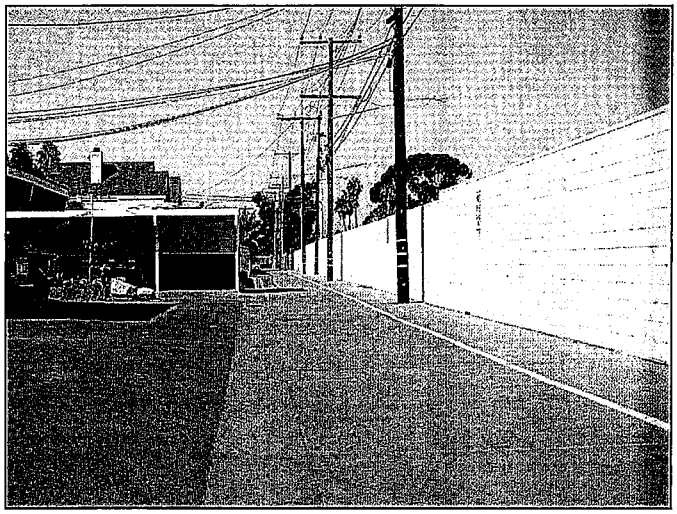

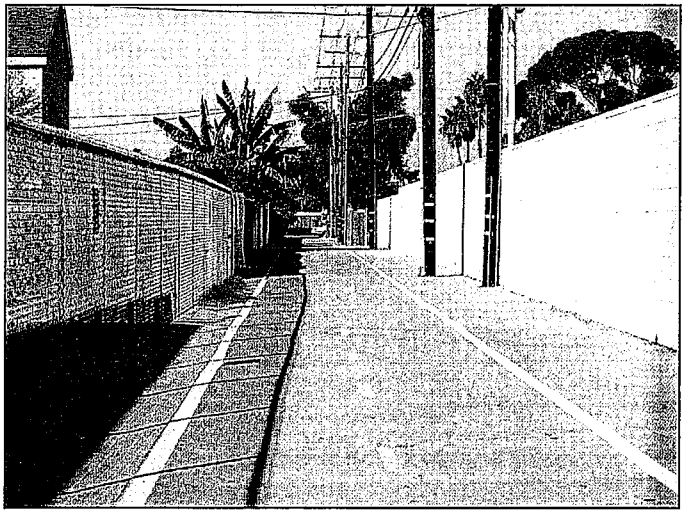

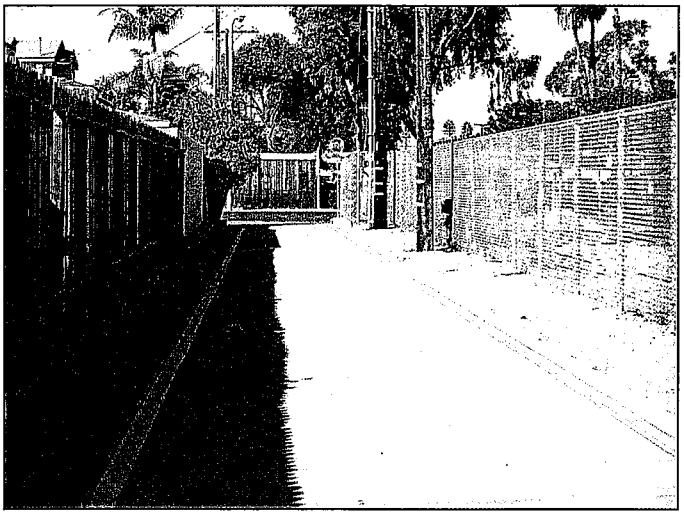

Alley #019B, C

Joann St.

From: Alley #020
To: Alley #021

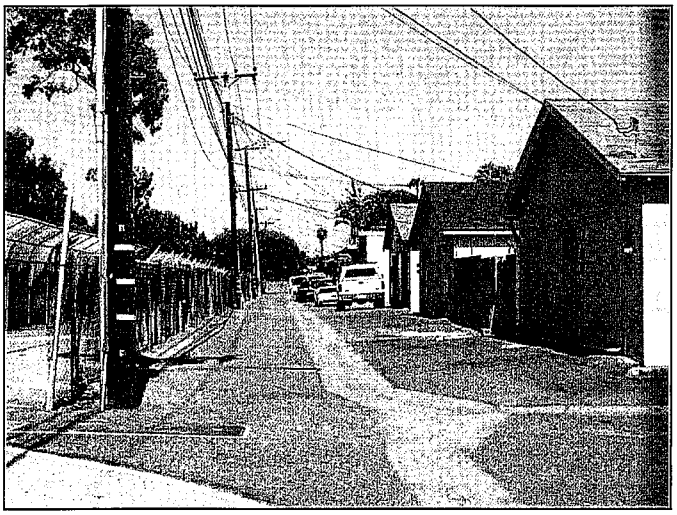

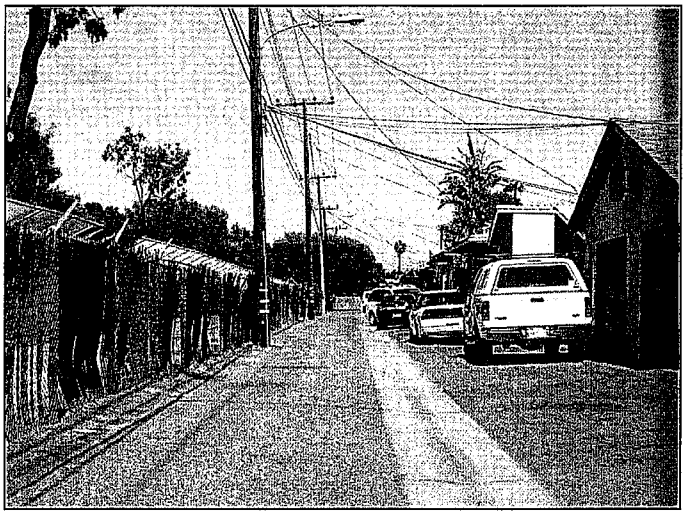

Alley #019D

Joann St.

From: Alley #022
To: Alley #023

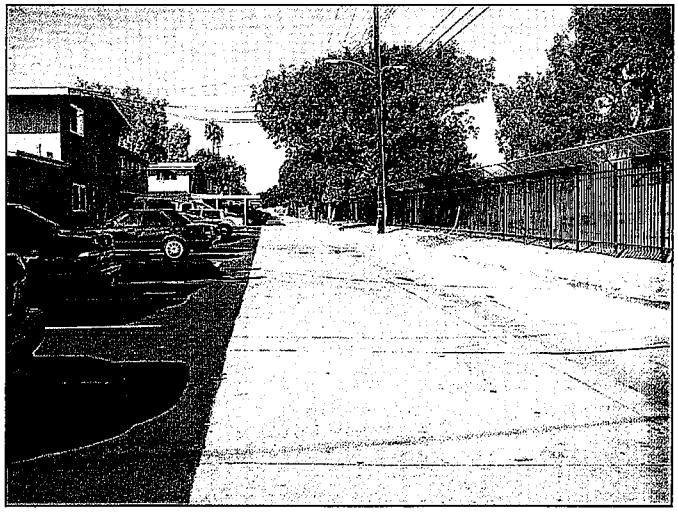

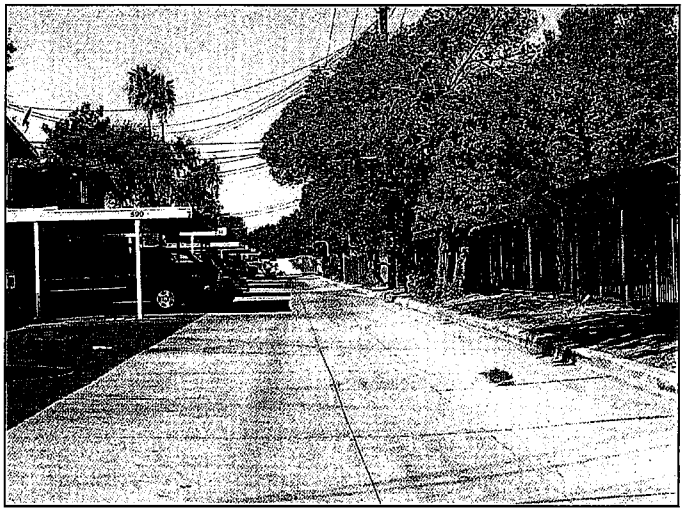

Alley #019E, F

Joann St.

From: Alley #023
To: 700' E'ly of Alley #023

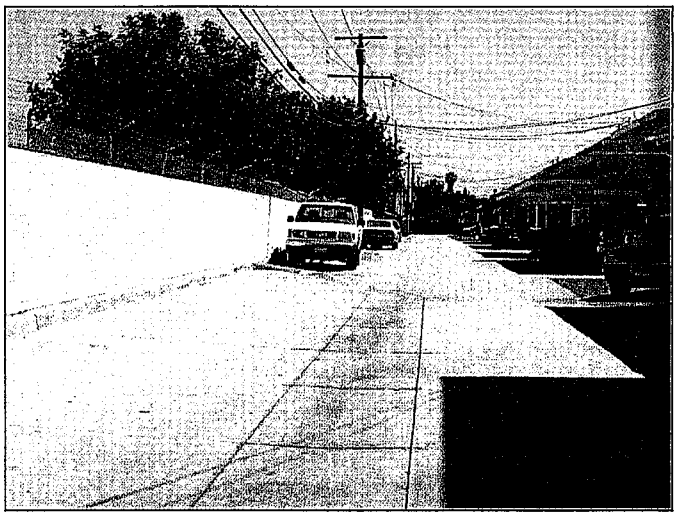

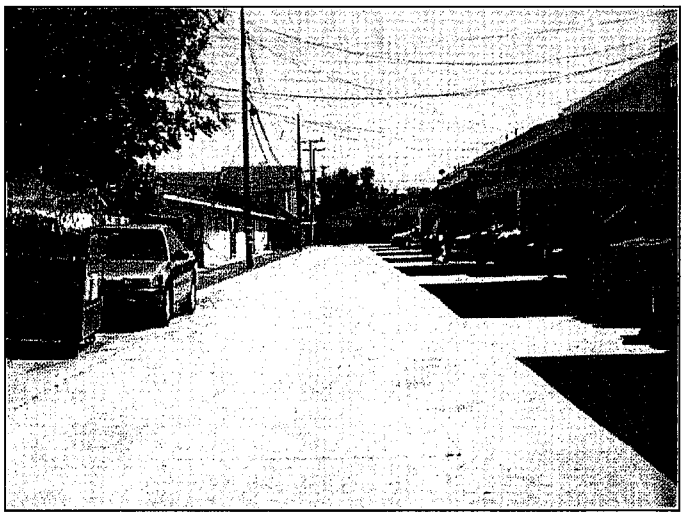

Alley #020

Pomona Ave.

From: Joann St.
To: Alley #019

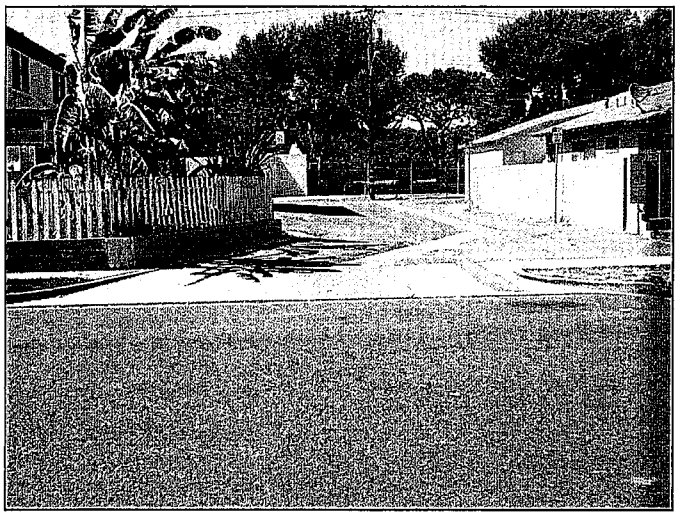

Alley #021

Meyer Pl.

From: Joann St.
To: Alley #019

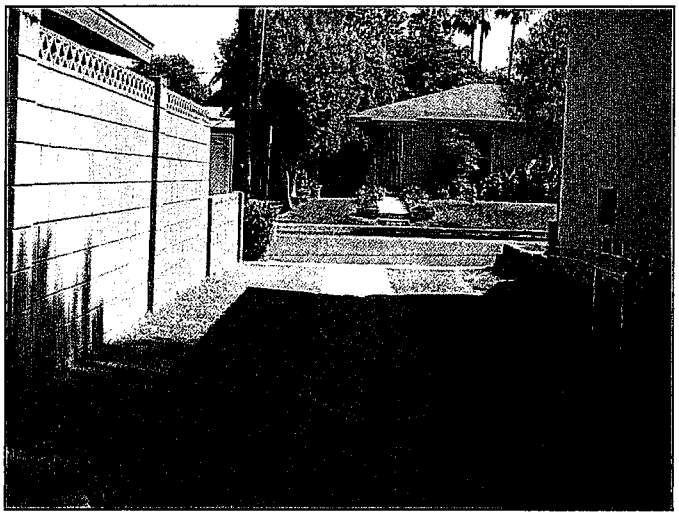

Alley #022

Fountain Way West

From: Joann St.
To: Alley #019

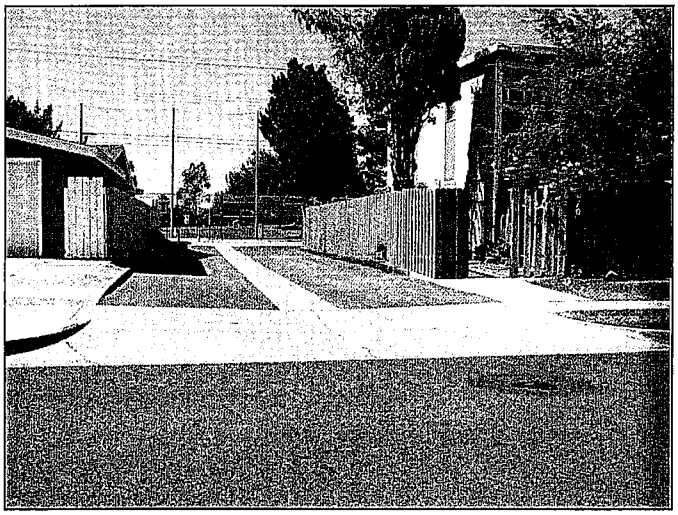

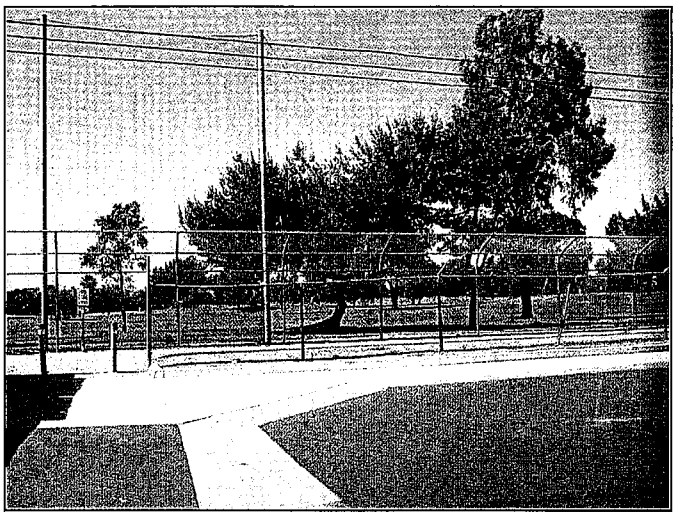

Alley #023

Fountain Way East

From: Joann St.
To: Alley #019

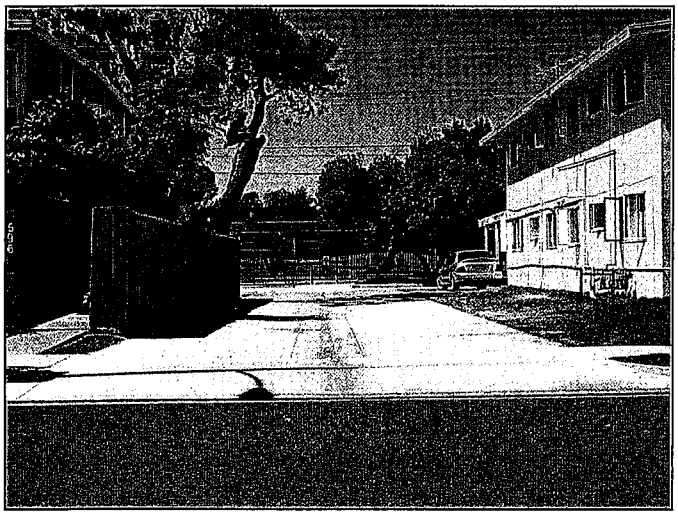

Alley #024

Fountain Way West

From: Wilson St.
To: Joann St.

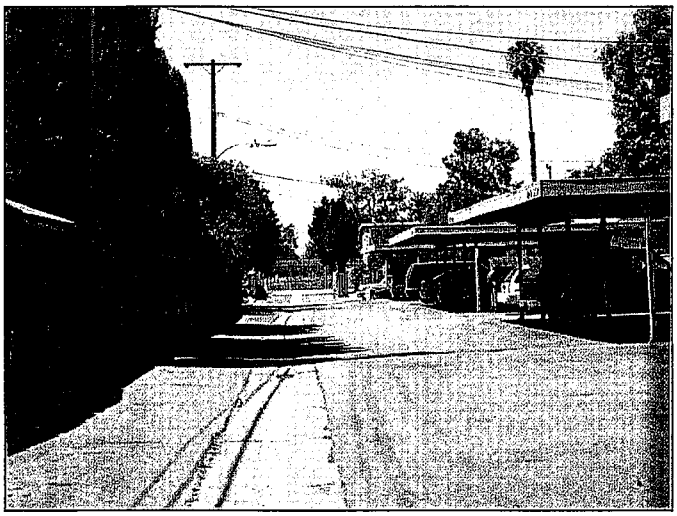

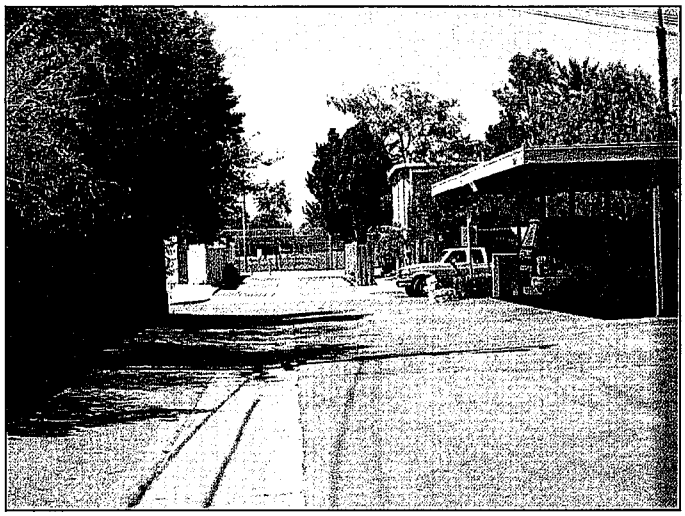

Alley #025

Fountain Way East

From: Wilson St.
To: Joann St.

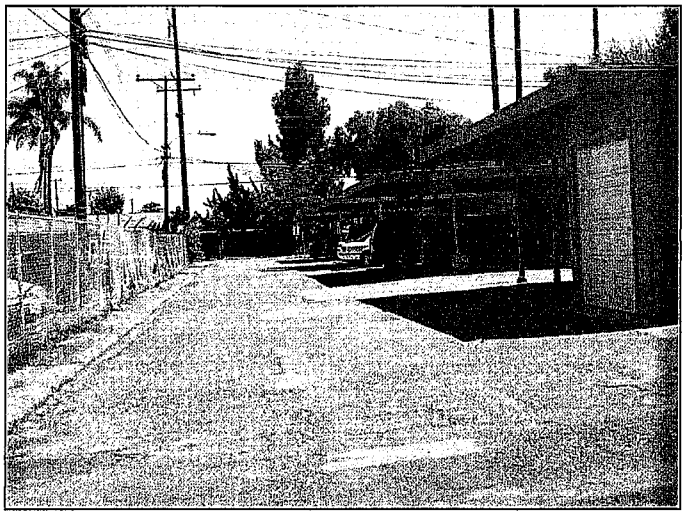

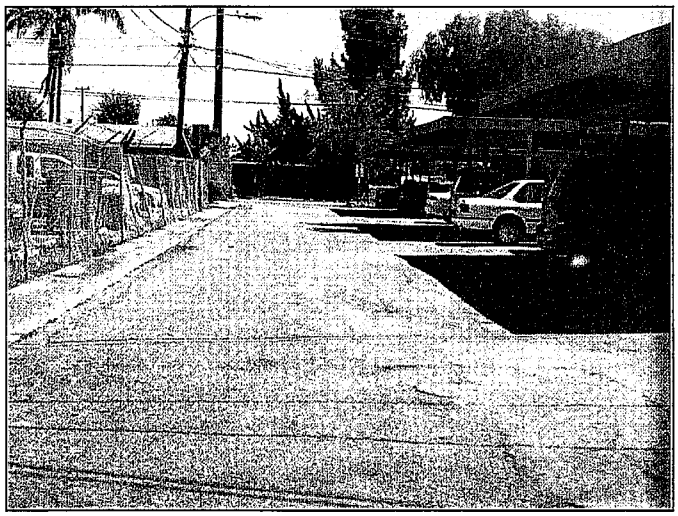

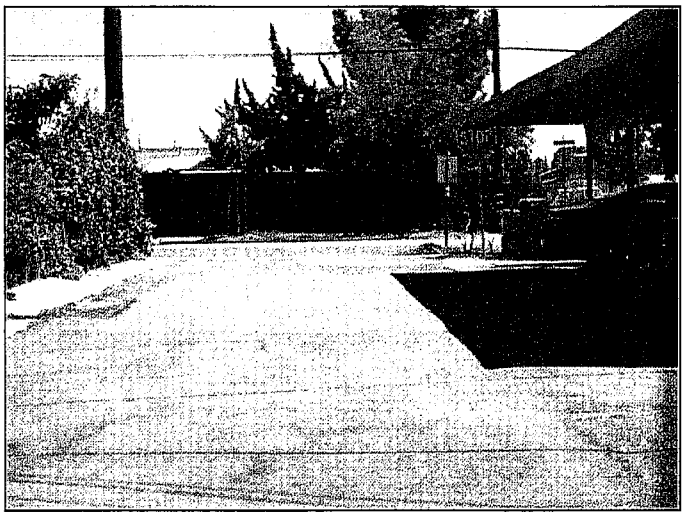

Alley #026

Club House Cir.

From: Club House Rd.
To: Club House Rd.

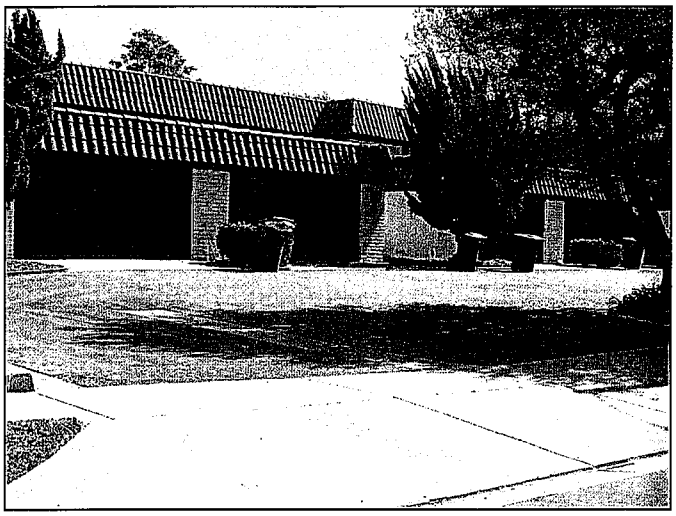

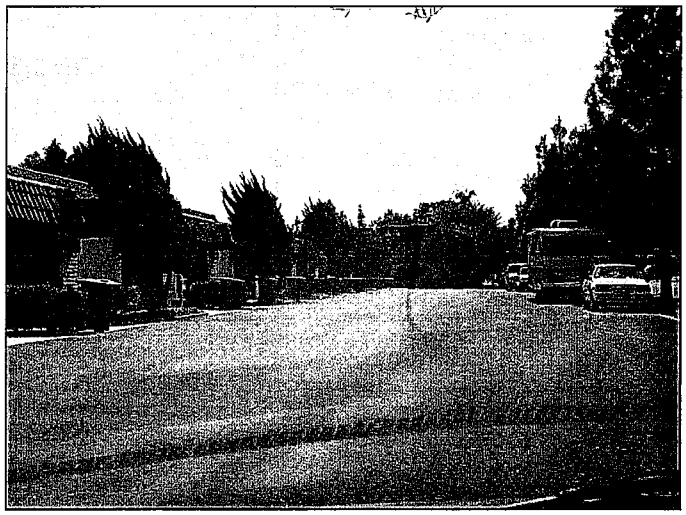

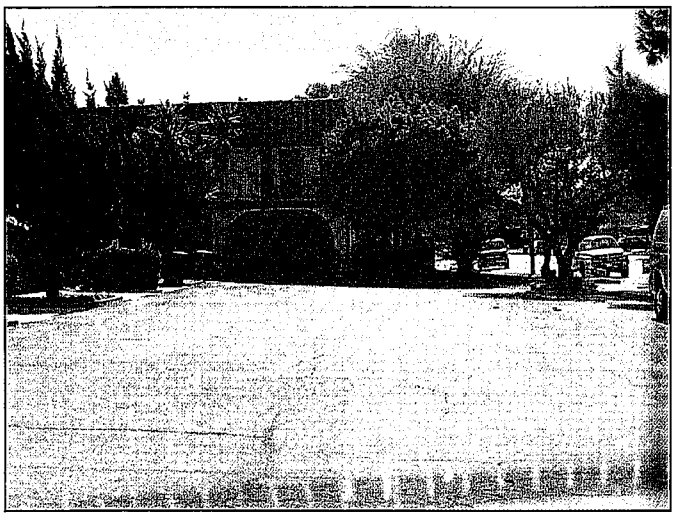

Alley #027

Club House Cir.

From: Club House Rd.
To: Club House Rd.

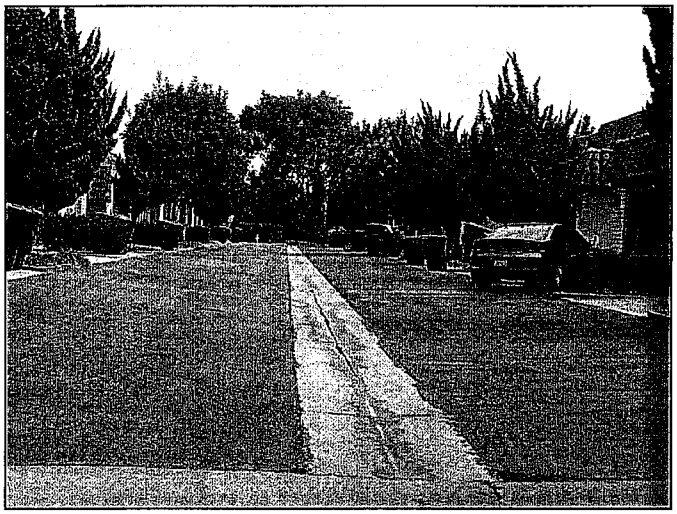

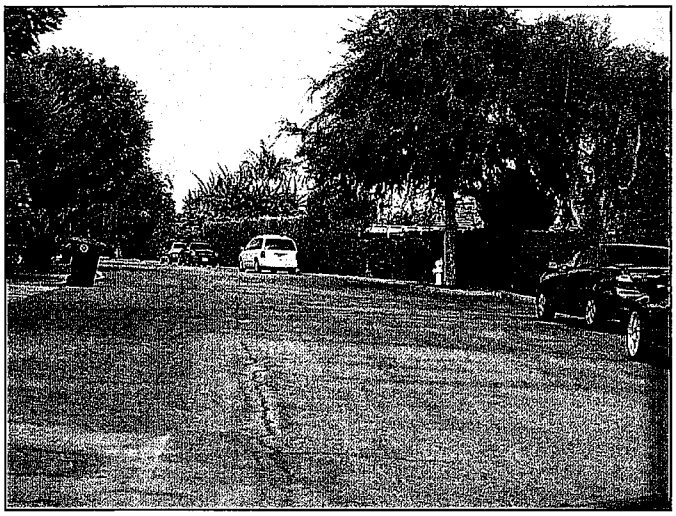

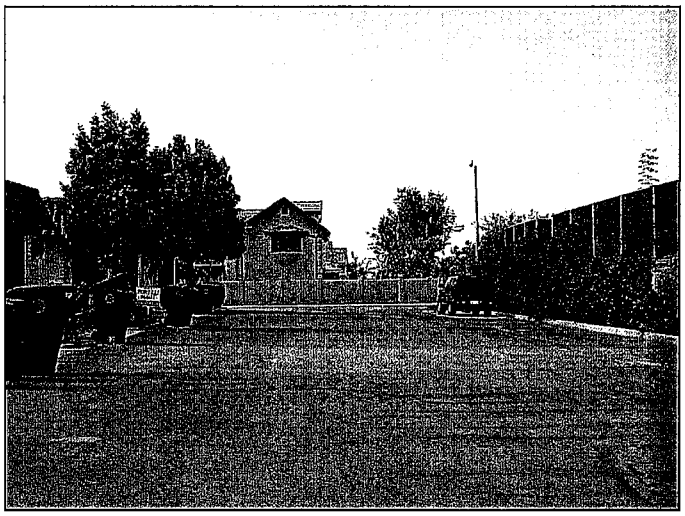

Alley #028

Hickory Dr.

From: Ponderosa St.
To: Alley #029

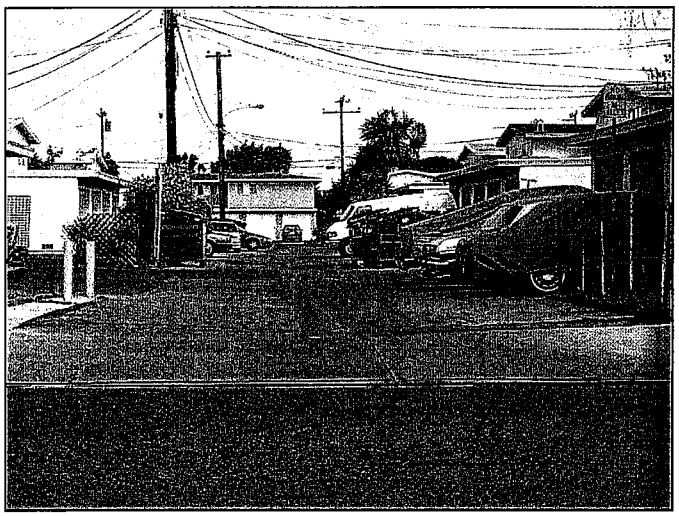

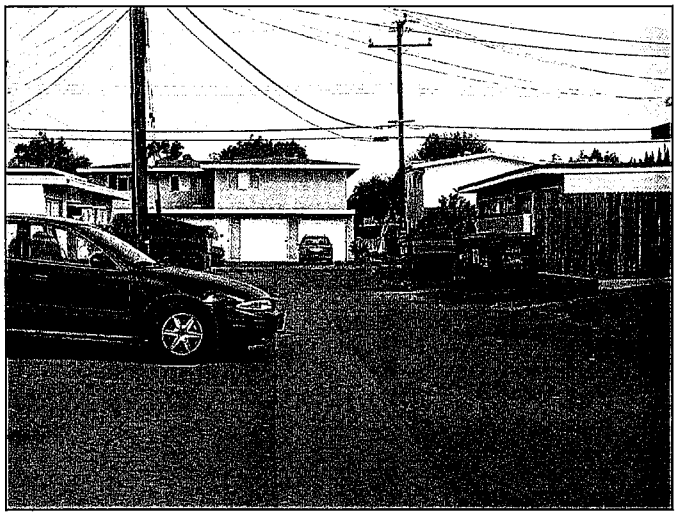

Alley #029

Peppertree Ln.

From: Royal Palm Dr.
To: Alley #030

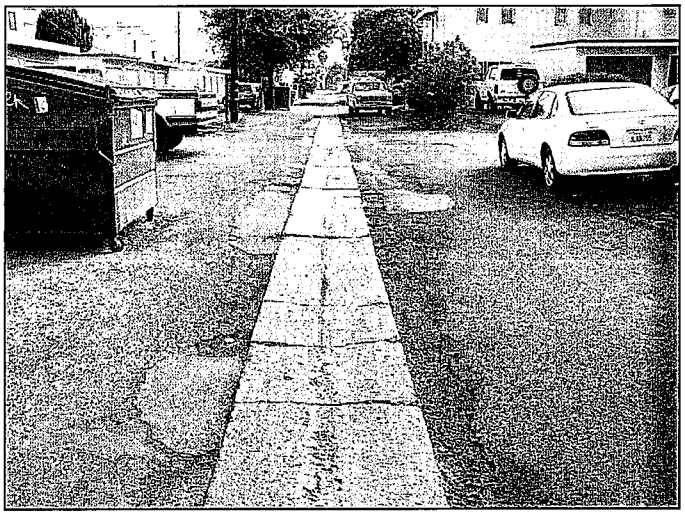

Alley #030

Harbor Blvd.

From: Baker St.
To: Ponderosa St.

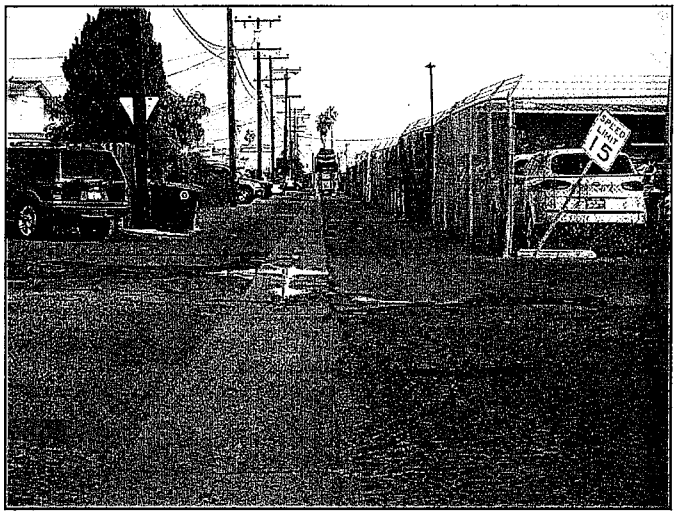

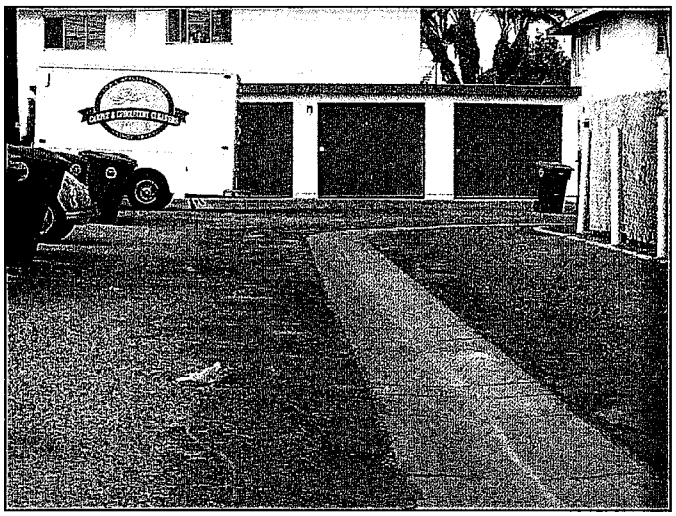

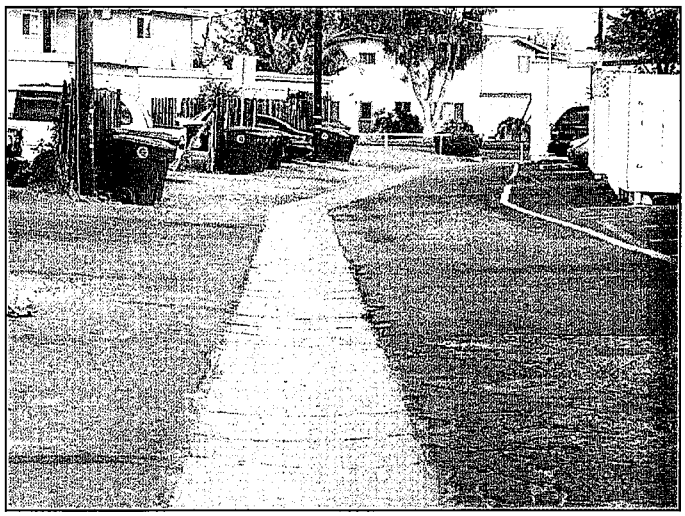

Alley #031

Gisler Ave.

From: Coriander Dr.
To: Cinnamon Ave.

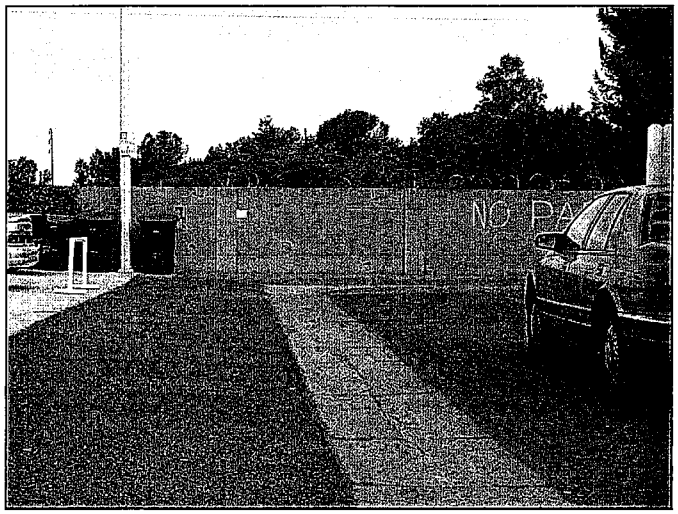

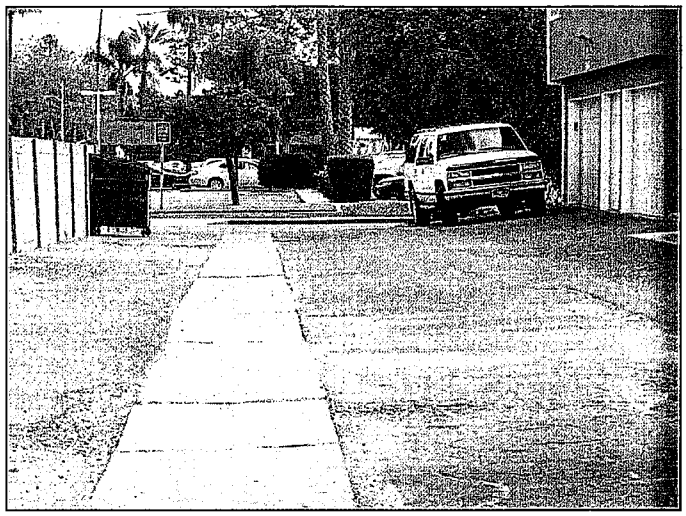

Alley #032

Coriander Dr.

From: Coral Ave.
To: Alley #033

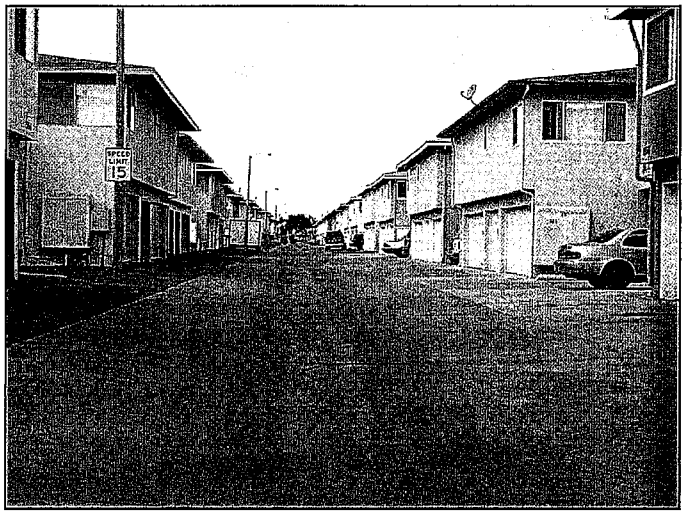

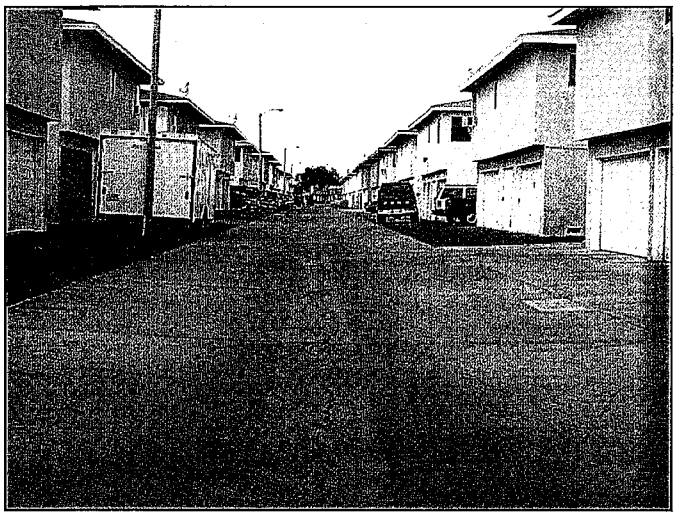

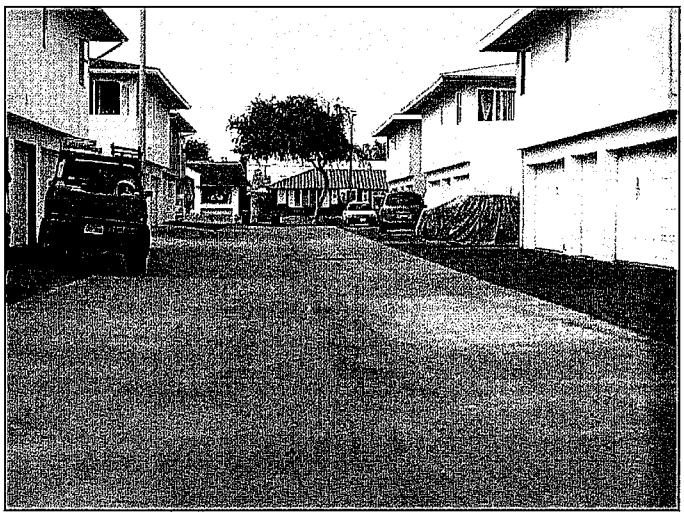

Alley #033

Cinnamon Ave.

From: Coriander Dr.
To: Caraway Dr.

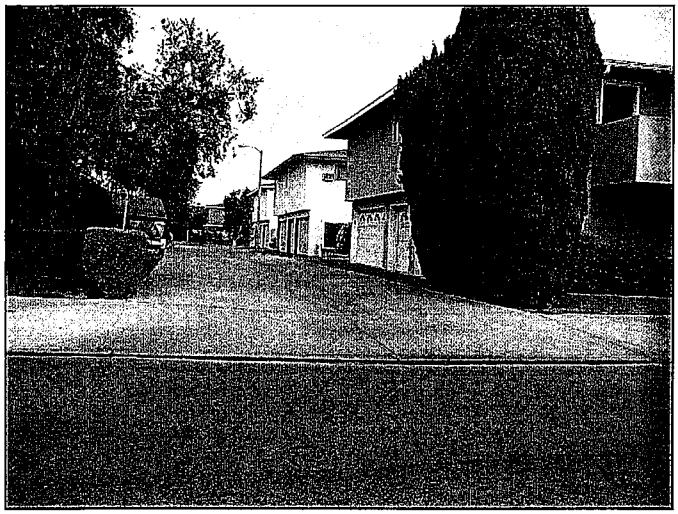

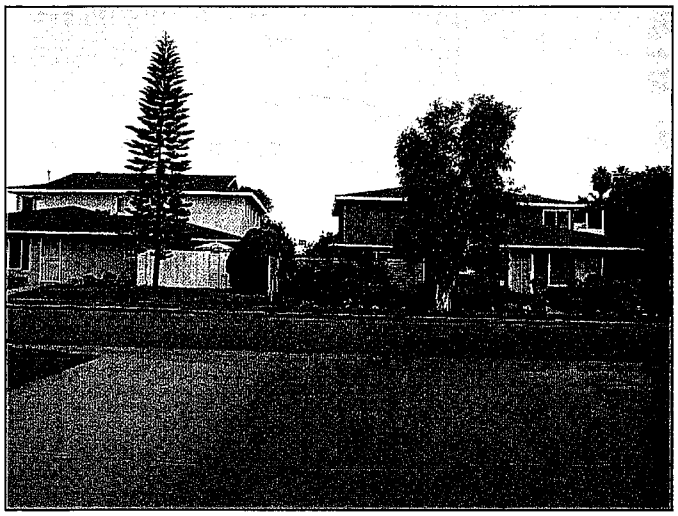

Alley #034

Cassia Ave.

From: Caraway Dr.
To: Wintergreen Pl.

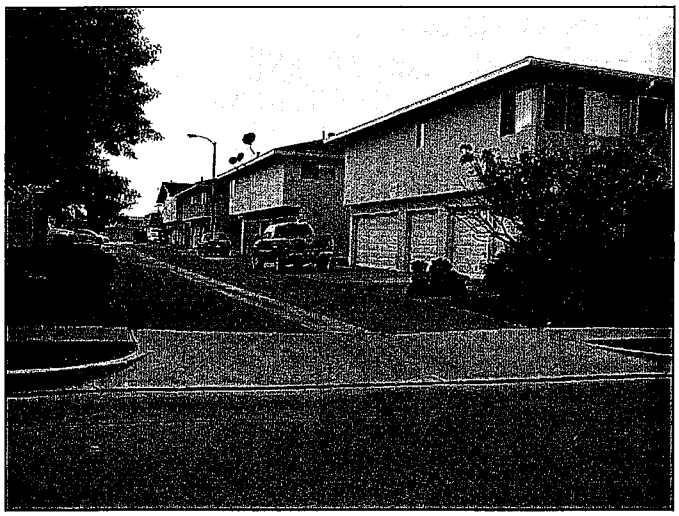

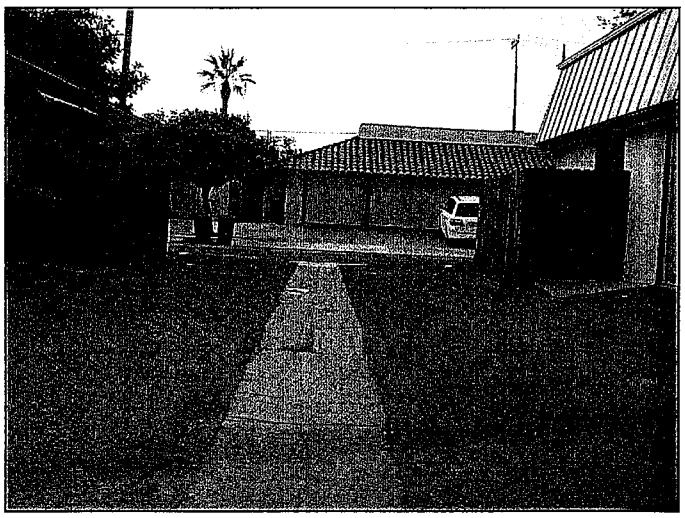

Alley #035

Ginger Ave.

From: Caraway Dr.
To: Wintergreen Pl.

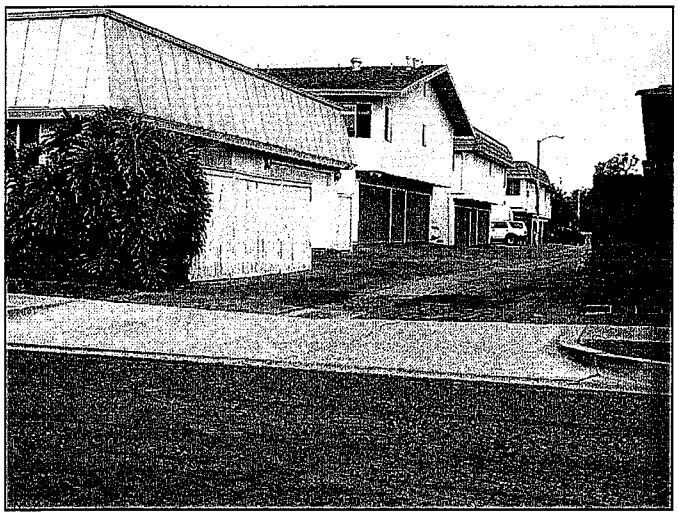

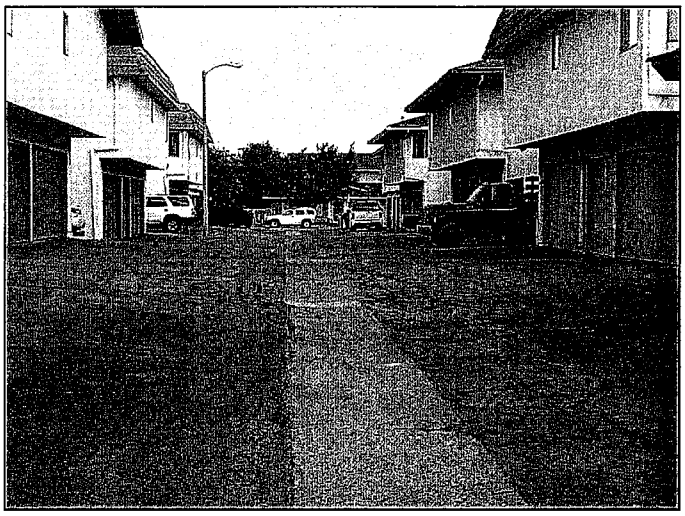

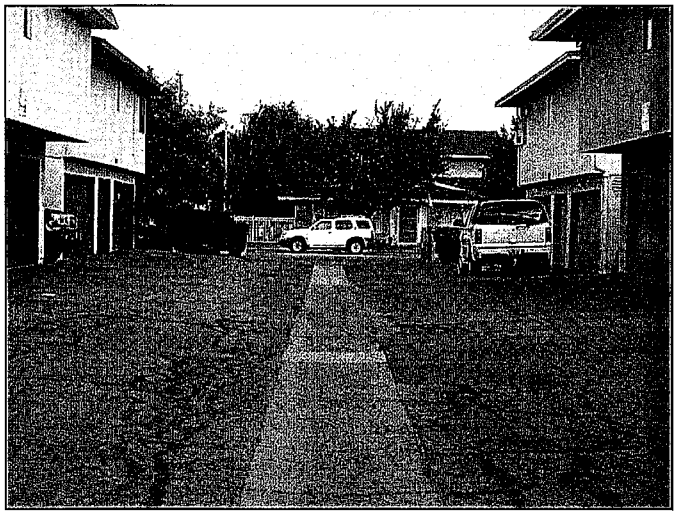

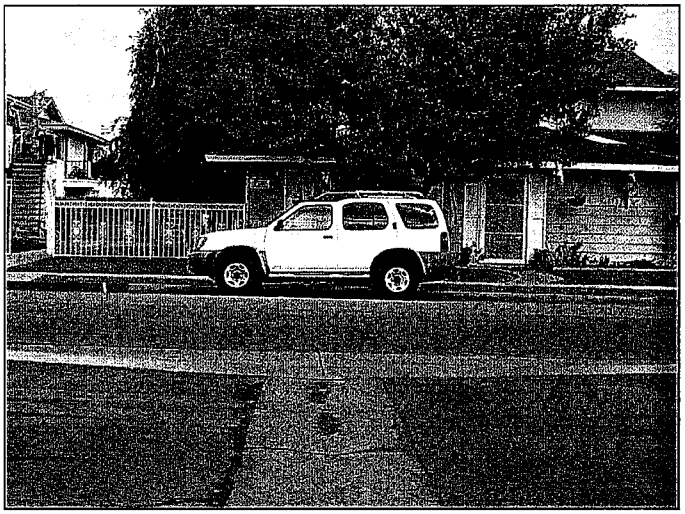

Alley #036

Mace Ave.

From: Caraway Dr.
To: Wintergreen Pl.

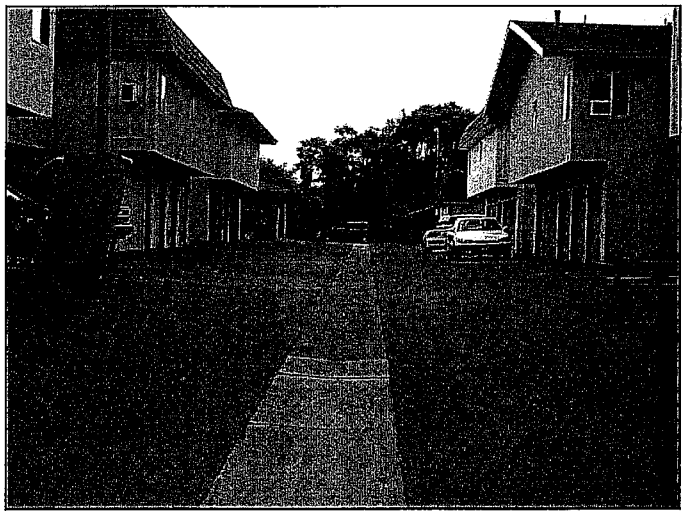

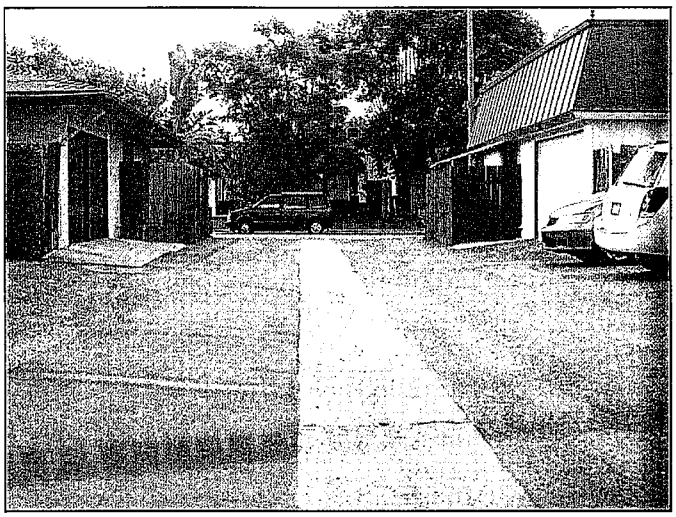

Alley #037

Harbor Blvd.
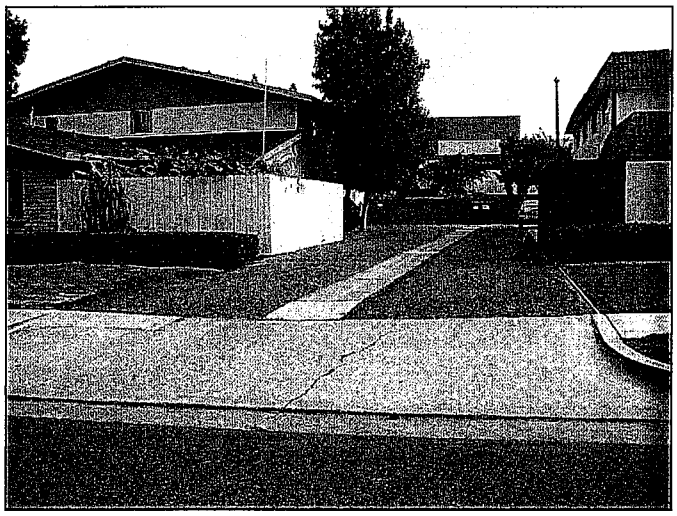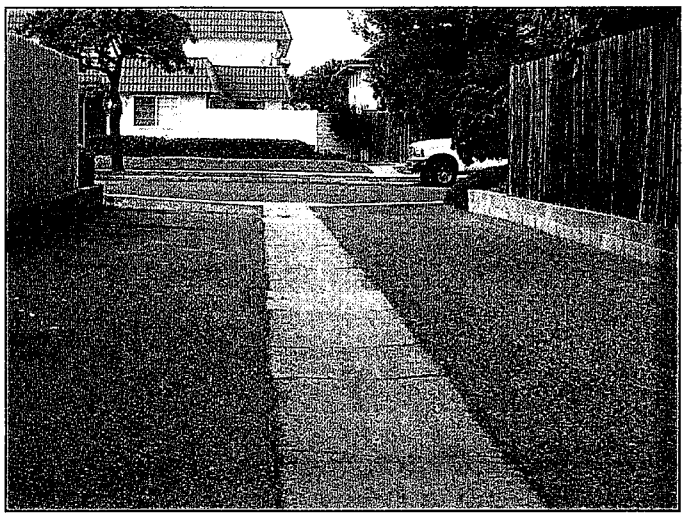
From: Mace Ave.
To: Mace Ave.