Possible Pocket Skate Parks at Various City Parks

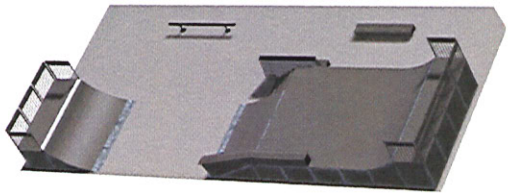

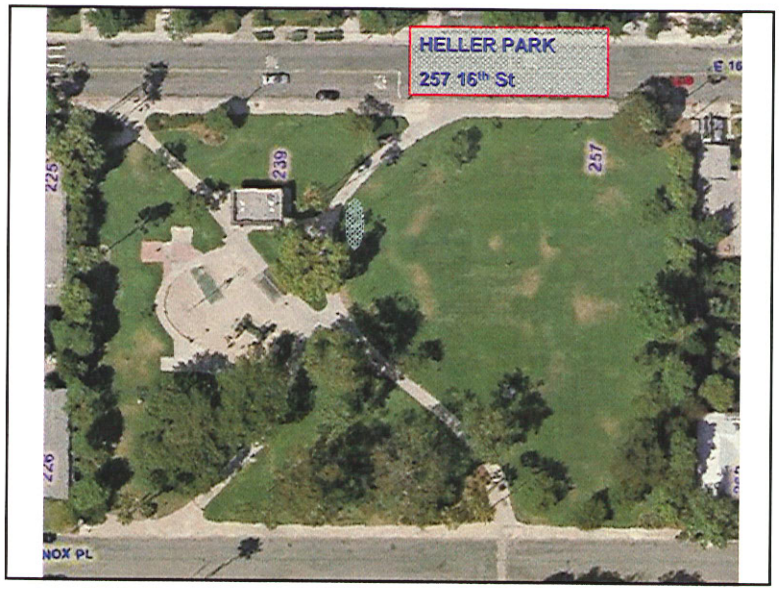

ATTACHMENT 6

VISTA PARK
1200 VICTORIA ST
VICTORIA ST

VISTA PARK
1200 VICTORIA ST
Location 1
3,000 sq. ft. SKATE PARK
Location 2
3,000 sq. ft. SKATE PARK
VICTORIA ST

OAK ST
LINDEN PL
GROVE PL
STATE AV
REPUBLIC AV
PRESIDENT PL
NATIONAL AV
SEA TERRACE LN
SEA COVE LN
STONEBROOK LN
MEADOW VIEW LN
W 20TH ST
EVERGREEN PL
DOGWOOD ST
SUNDANCE LN
NEWPORT BEACH
CANYON PARK
970 Arbor St.
ARBOR ST

3,000 sq. ft. SKATE PARK
NEWPORT BEACH
CANYON PARK
970 Arbor St.

MOON PARK
3377 California St
COUNTY
NEVADA AV
CALIFORNIA ST

3,000 sq. ft.
SKATE PARK
MOON PARK
3377 California St
COUNTY

SMALLWOOD PARK
1646 CORSICA PL.
CARAWAY DR
CORAL AV
CORSICA PL
GIBRALTAR AV

SMALLWOOD PARK
1646 CORSICA PL.
Location
1
3,000 sq. ft.
SKATE PARK
3,000 sq. ft.
SKATE PARK
Location
2

ESTANCIA PARK
1900 Adams Ave.
BOA VISTA DR
MESA VERDE DR
ADAMS AV

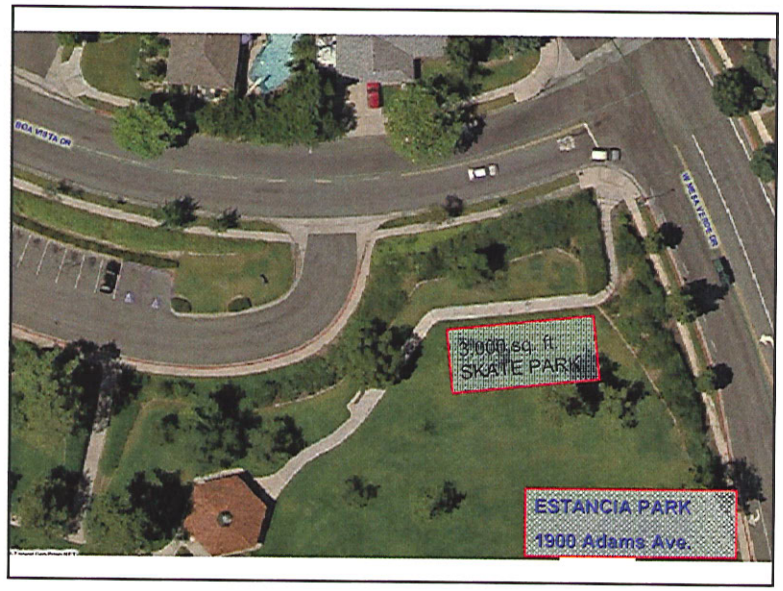
3,000 sq. ft.
SKATE PARK
ESTANCIA PARK
1900 Adams Ave.
BOA VISTA DR
MESA VERDE DR

MESA VERDE PARK
1795 Samar Dr.
SAMAR DR
Adams Elementary
School

MESA VERDE PARK
1795 Samar Dr.
2,000 sq. ft.
SKATE PARK
Adams Elementary School

TANAGER PARK
1780 Hummingbird Dr.
TANAGER DR

TANAGER PARK
1780 Hummingbird Dr.
3,000 sq. ft.
SKATE PARK

POPPY CIR
WAKEHAM PARK
3400 Smalley St.

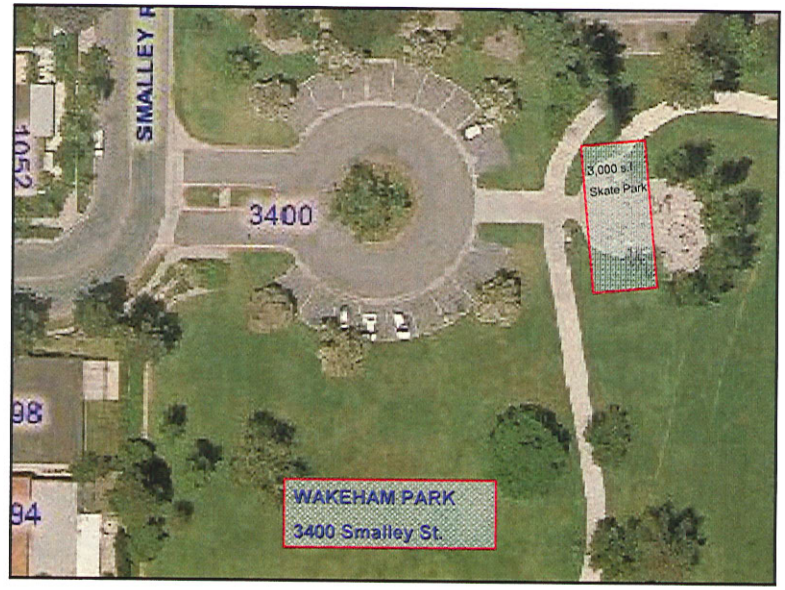
SMALLEY
3400
3,000 s.f.
Skate Park
WAKEHAM PARK
3400 Smalley St.

WIMBLEDON PARK
3440 Wimbledon Wy
DANIELLE DR
DEEDEE DR
SAN JOSE AV

WIMBLEDON PARK
3440 Wimbledon Wy
3,000 sq. ft.
SKATE PARK
DEEDEE DR
WIMBLEDON WY
DANIELLE DR

GISLER PARK
1250 Gisler Ave.
GISLER AV
LONDONDERRY ST

GISLER PARK
1250 Gisler Ave.
3,000 sq. ft.
SKATE PARK
GISLER AV

MANISTEE DR
DEL MESA PARK
2080 Manistee Dr.

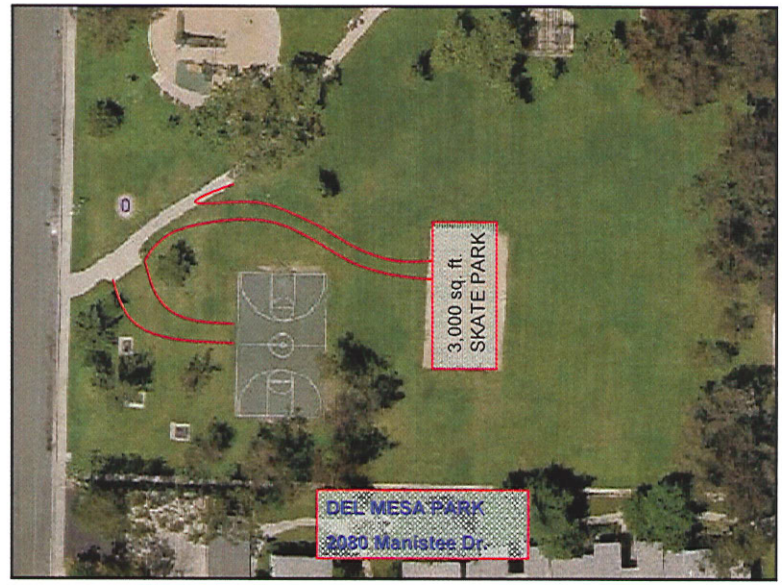
3,000 sq. ft.
SKATE PARK
DEL MESA PARK
2080 Manistee Dr.

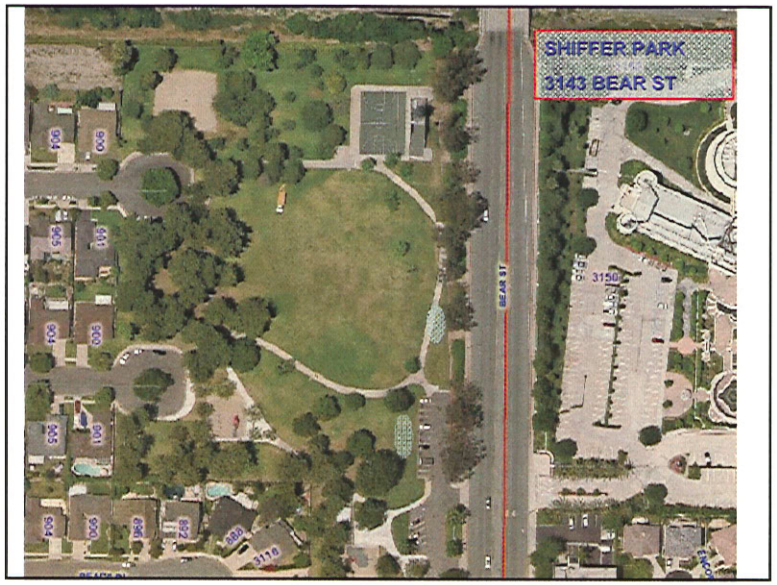
SHIFFER PARK
3143 BEAR ST
BEAR ST

Location
1
Location
2
3,000 s.f.
Skate Park
3,000 s.f.
Skate Park
SHIFFER PARK
3143 BEAR ST
BEAR ST