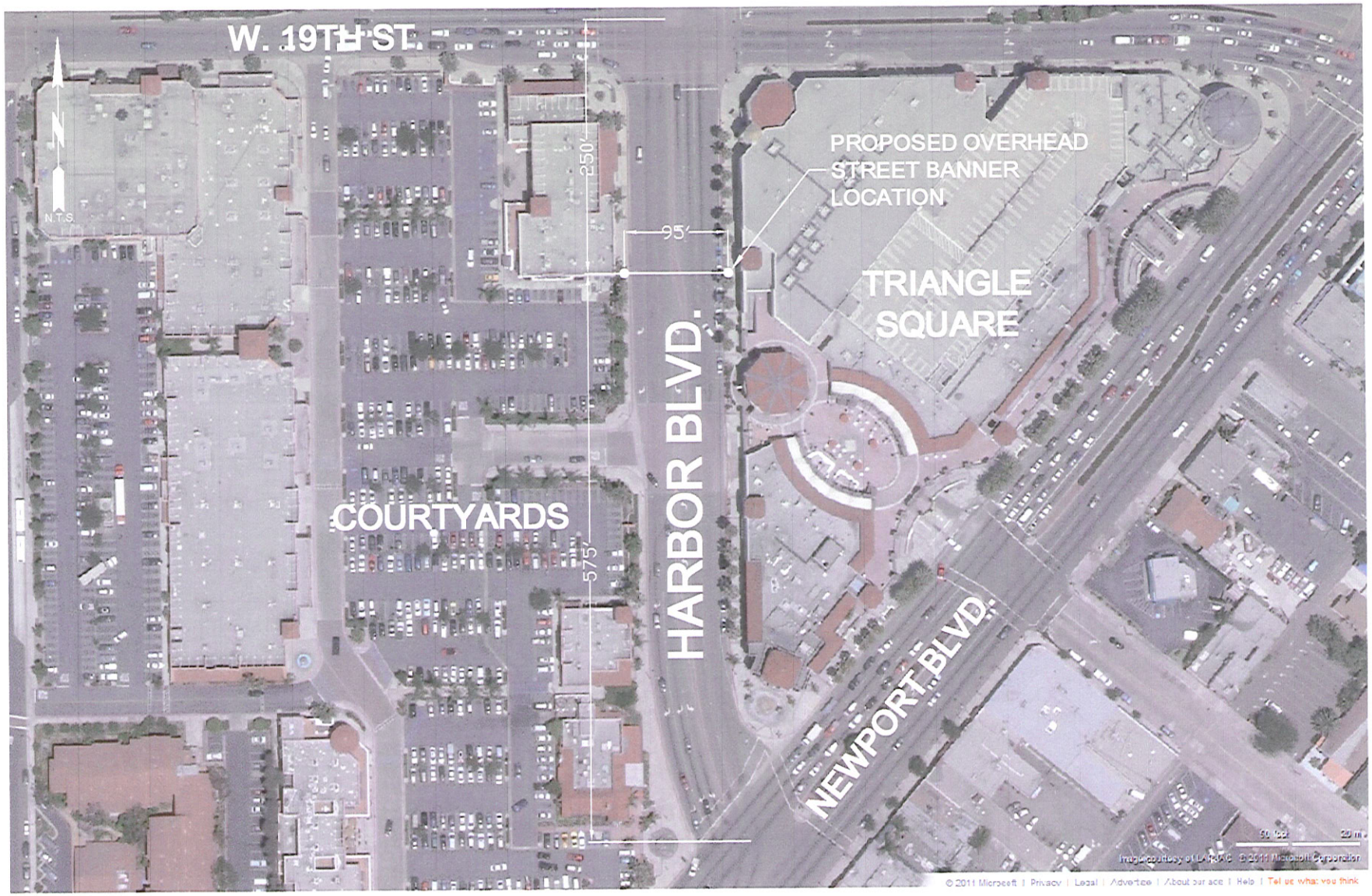

HARBOR BOULEVARD
OVERHEAD STREET BANNER

ATTACHMENT 1

NOTES:

- BANNER WIDTH = 95'
- AVERAGE DAILY TRAFFIC = 18,000
- SPEED LIMIT = 35 MPH
- ADJACENT TO COMMERCIAL RETAIL
- EASTSIDE PARKWAY WIDTH = 4'
- WESTSIDE SIDEWALK WIDTH = 7'

TRAFFIC ACCIDENT SUMMARY

- TRAFFIC ACCIDENTS BETWEEN W. 19TH ST. & NEWPORT BLVD. LAST THREE YEARS = 6
- HIT OBJECT = 2
- REAR-END = 2
- SIDESWIPE = 2

HARBOR BOULEVARD
OVERHEAD STREET BANNER

HARBOR BOULEVARD
OVERHEAD STREET BANNER

Harbor south of 19th Street

View of Harbor south of 19th Street

Northbound Harbor at proposed banner location

Southbound Harbor at proposed banner location