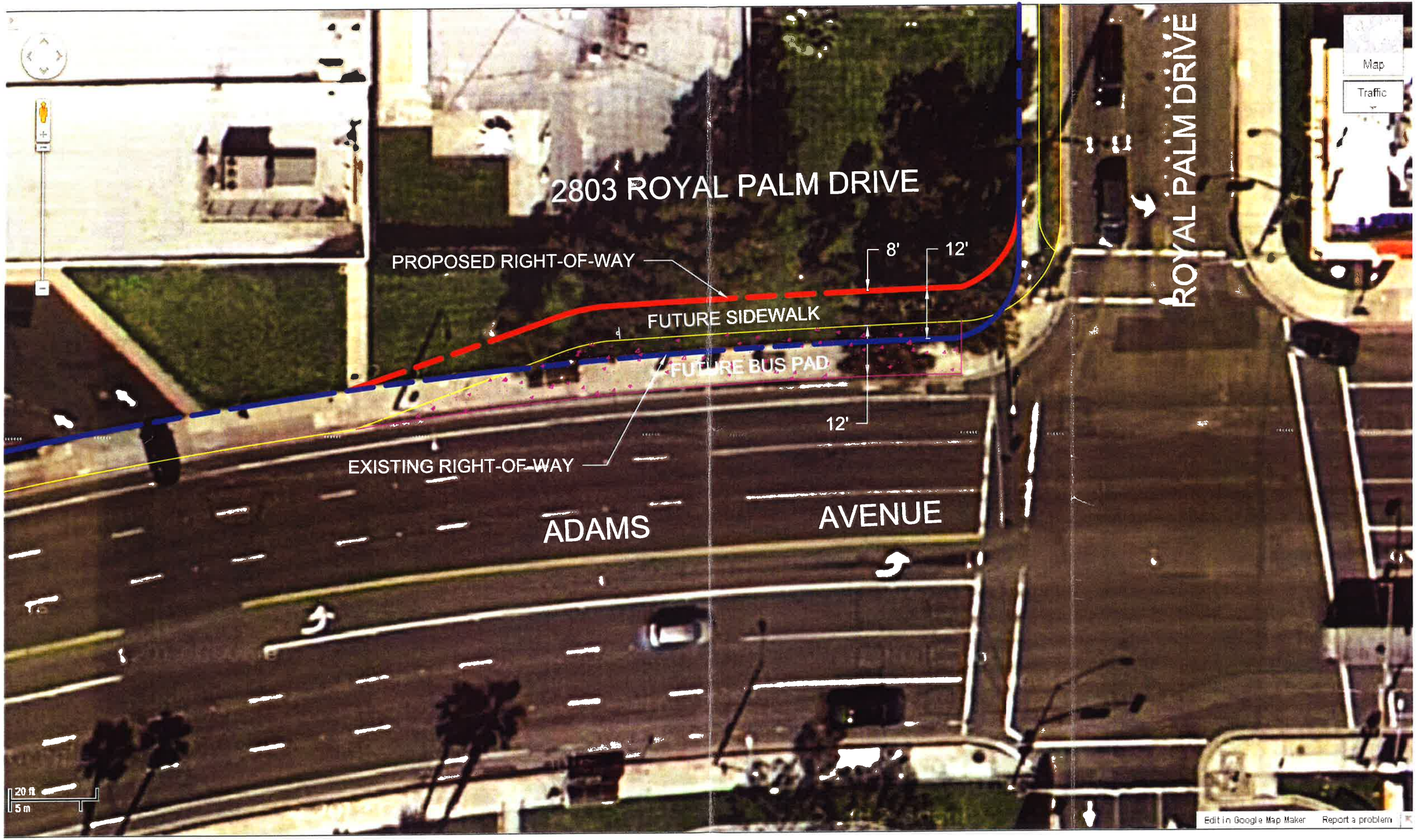
2803 ROYAL PALM DRIVE
PROPOSED RIGHT-OF-WAY
8'
12'
FUTURE SIDEWALK
FUTURE BUS PAD
12'
EXISTING RIGHT-OF-WAY
ADAMS
AVENUE
ROYAL PALM DRIVE
Map
Traffic
20 ft
5 m
Edit in Google Map Maker
Report a problem