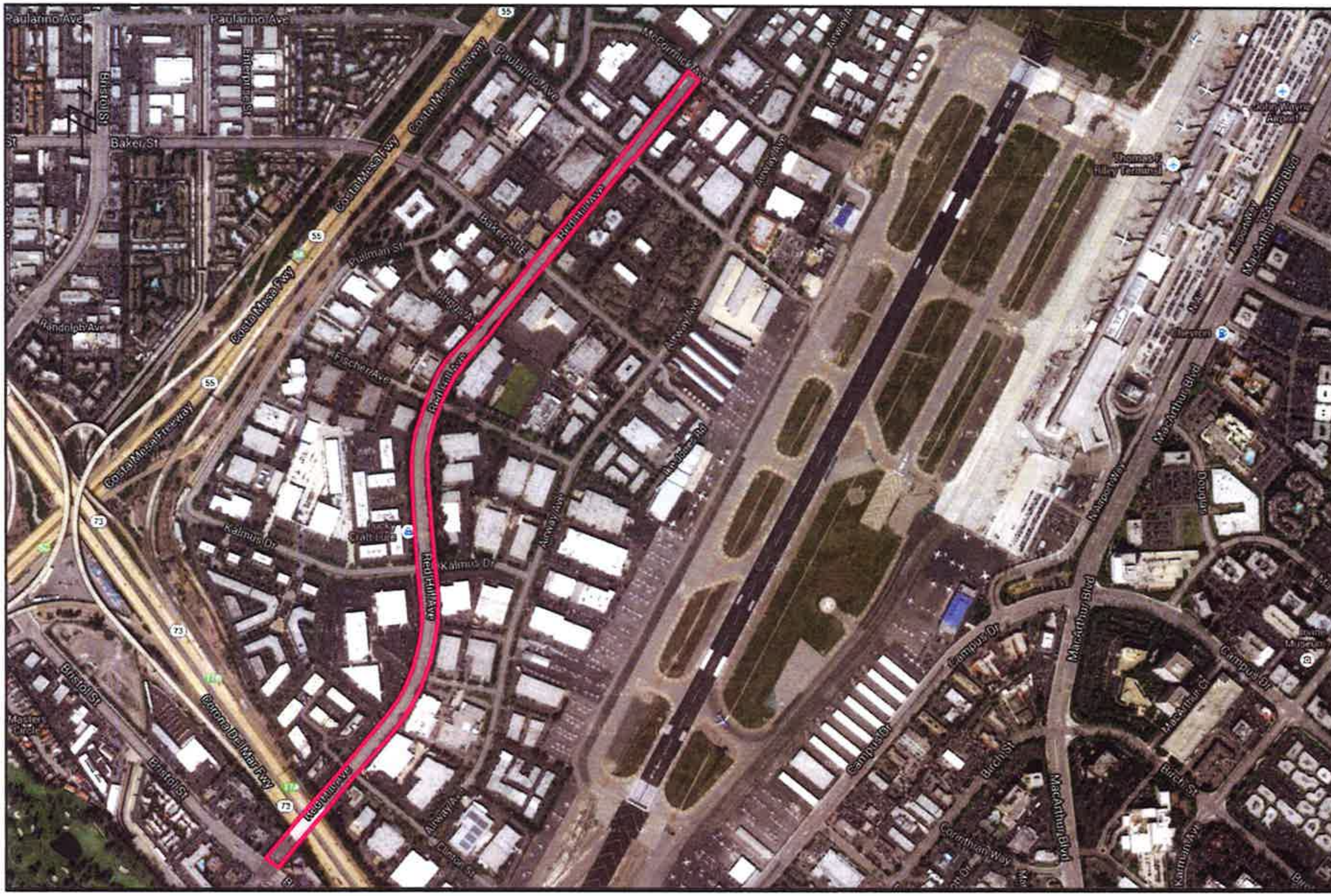

REDHILL AVE
MCCORMICK AVE TO BRISTOL ST

ATTACHMENT 2