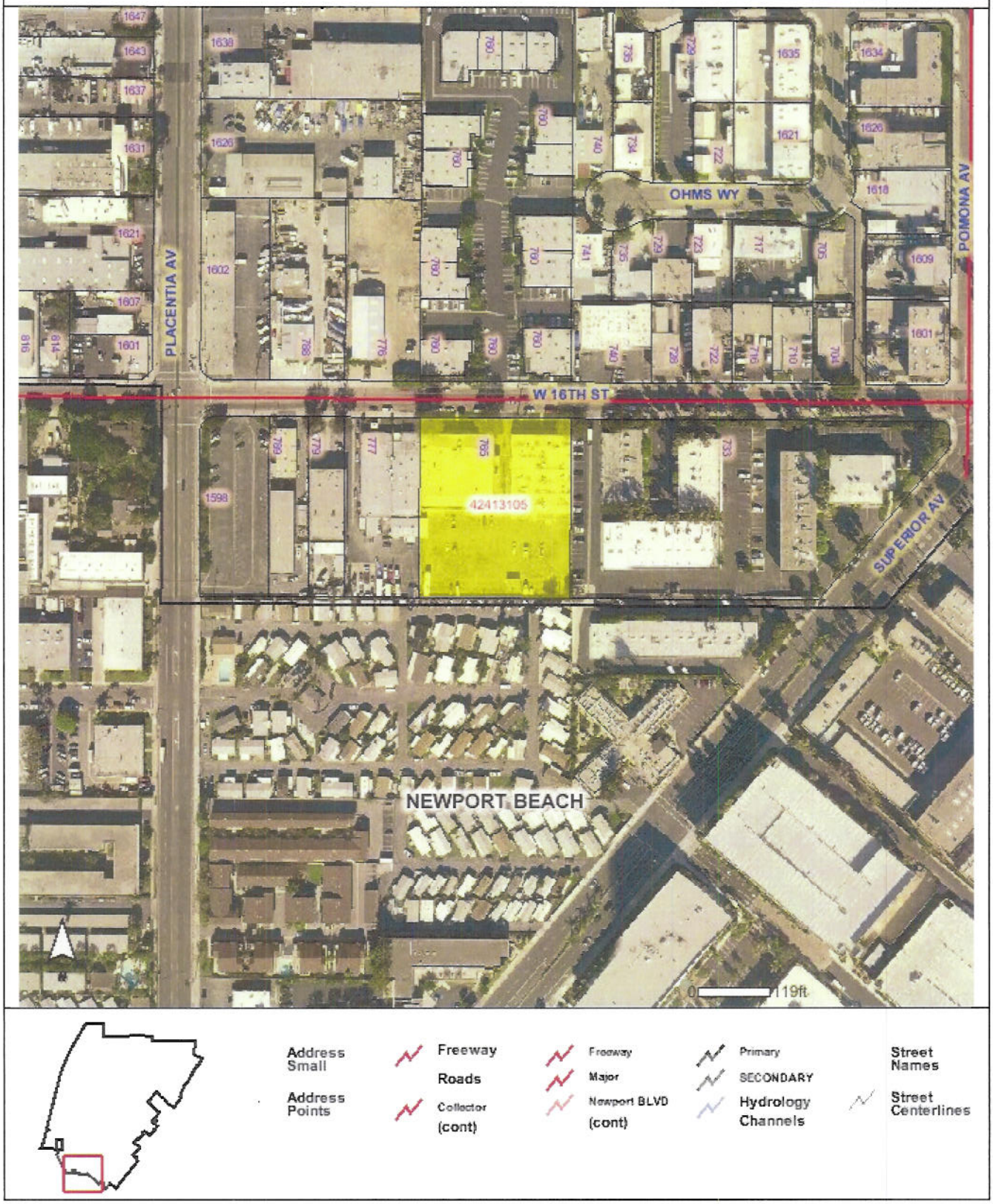City of Costa Mesa