CENTER STREET PROPOSED FOR "RESIDENT ONLY" PERMIT PARKING

DENOTES LIMITS OF RECOMMENDED "RESIDENT ONLY" PERMIT PARKING

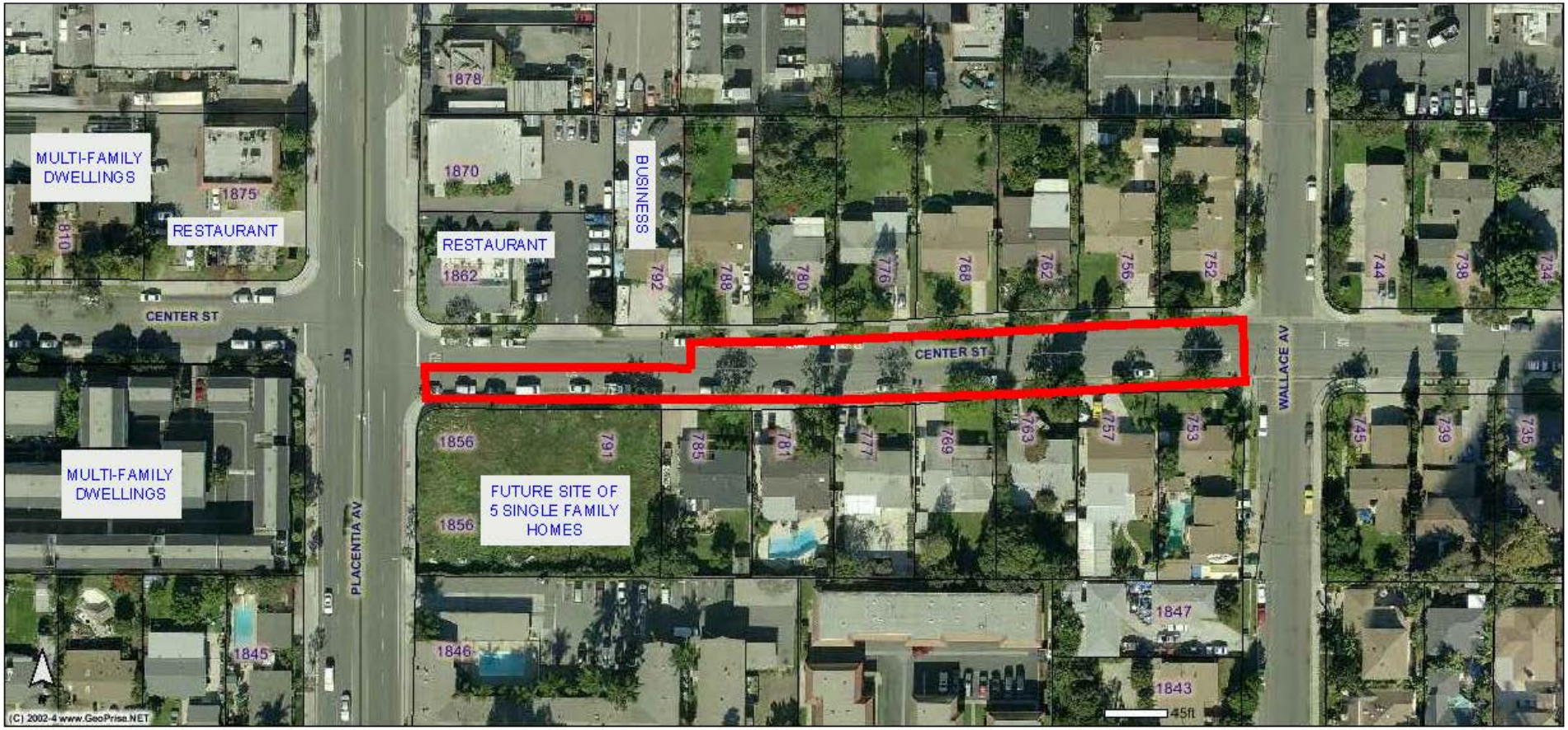

ATTACHMENT 3