# 651 W. 17th STREET & 1677 SUPERIOR AVENUE

ATTACHMENT 3

## VESTING TENTATIVE TRACT NO. 17639

### FOR CONDOMINIUM PURPOSES

### CITY COSTA MESA, STATE OF CALIFORNIA

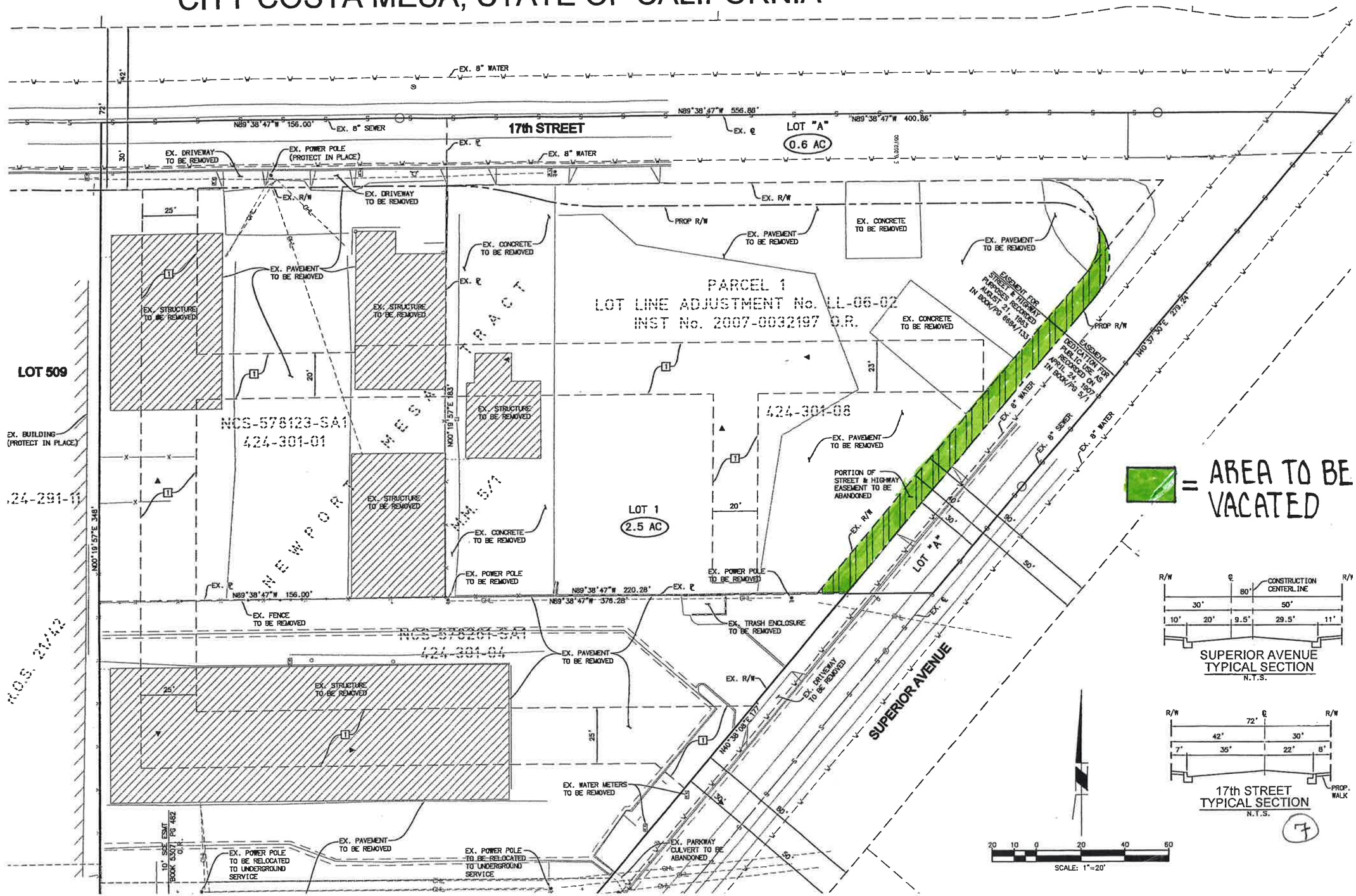


7