

Planning Commission Agenda

Meeting Begins At 6:00 p.m.

MARCH 14, 2011

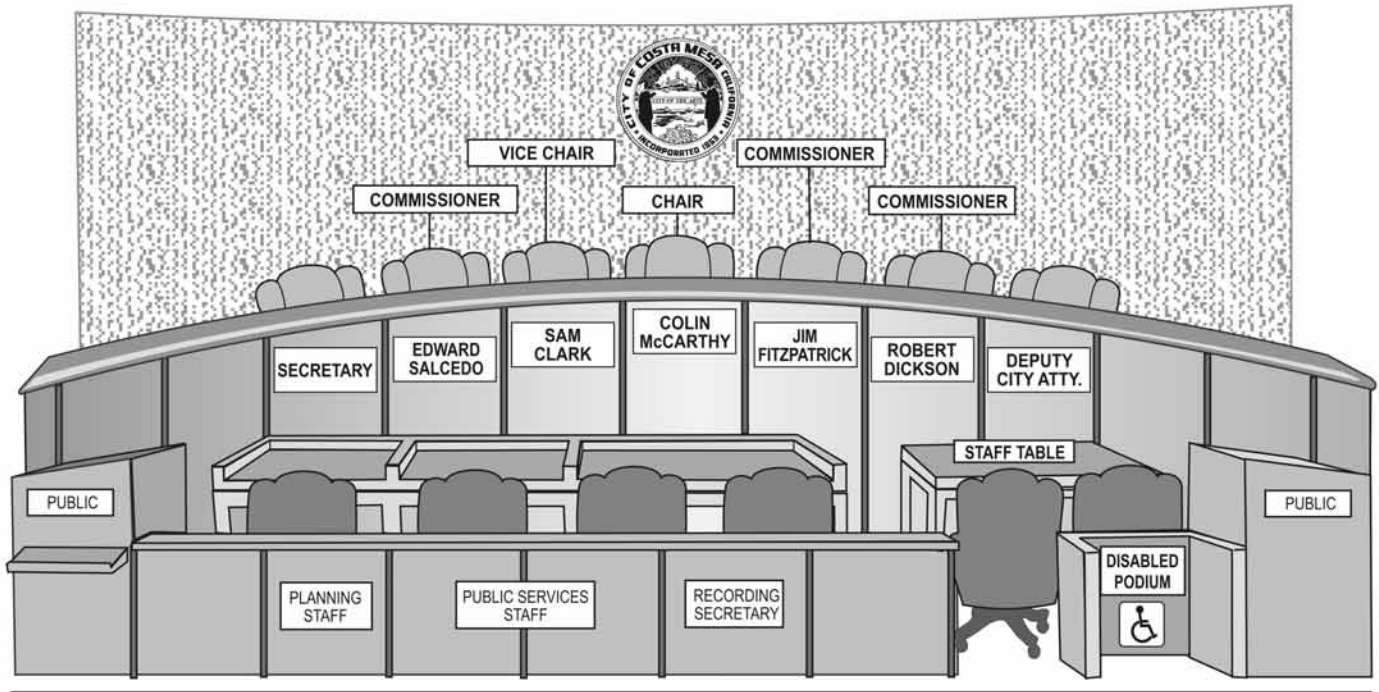

WELCOME TO THE COSTA MESA PLANNING COMMISSION

Planning Commission Meetings

Costa Mesa Planning Commission meets the second Monday of each month at 6:00 p.m. in the Council Chambers at City Hall, 77 Fair Drive. All Planning Commission meetings are open to the public.

In compliance with the Americans with Disabilities Act, if you need special assistance to participate in this meeting, please contact the Planning Division at (714) 754-5245.

The Planning Commission and staff hold an Agenda Review Study Session at 5:30 p.m., prior to the regular meeting, in the Conference Room 1A. This session is open to the public. Each member of the public will be given the opportunity to speak for one (1) minute on study session items. A maximum overall time of ten (10) minutes will be permitted for public comments. The agenda for the study session is the same as the agenda for the regular meeting. Note that no action may be taken by the Planning Commission prior to the 6:00 p.m. meeting.

Agenda Reports

Written reports are available for all items on this agenda. Reports may be obtained in the office of the Development Services Department, Planning Division, on the second floor of City Hall, 77 Fair Drive, Costa Mesa or on the City's web site at www.ci.costa-mesa.ca.us. For further information regarding items on this agenda, including results of Planning Commission action, please call (714) 754-5245. Agenda-related written communications or documents provided to a majority of the Planning Commission after distribution of the Planning Commission Agenda Packet are available for public review in 3-ring binders located at the Planning Division Counter at City Hall located on the second floor during normal business hours and at the Council Chambers entrance during the meeting. In addition, such writings and documents may be posted, whenever possible, as part of the agenda, on the City's website at www.ci.costa-mesa.ca.us.

Any written communications or documents provided to the Planning Commission by a member of the public regarding any item on this agenda during the meeting will be made available for public review on the following business day at the Planning Division Counter at City Hall located on the second floor.

Planning Commission Membership

The Planning Commission consists of five members appointed by the City Council. The Commissioners are residents of Costa Mesa and are appointed for four-year terms. The Chair and the Vice-Chair are elected by the Planning Commission to serve two-year terms.

Planning Commission Authority

The Planning Commission functions as an advisory body to the City Council on issues related to the long-term growth and development of the community. In this regard the Planning Commission holds public hearings and provides recommendations to the Council on requests for general plan amendments, rezones, specific plans, environmental impact reports and amendments to the City's Zoning Ordinance. The Commission also acts as an advisory body to the Redevelopment Agency for projects located in the Redevelopment Area.

The Planning Commission has authority to take final action on a variety of Planning Applications, including conditional use permits, variances, planned development projects, and tentative tract and parcel maps. Commission action on these items becomes final in seven days unless appealed to the City Council.

Public Hearing Process

For each agenda item, the Planning Staff will present a brief description of the request and a recommendation for Planning Commission action. The Commissioners will then have the opportunity to question staff. The applicant or authorized agent will then be invited to make a presentation and to respond to any questions from the Commission. Members of the audience wishing to speak in favor or in opposition, will then be invited by the Chair to provide testimony. At the conclusion of the general public testimony, the Chair will give the applicant the opportunity to make any additional comments. Afterward receiving the applicant's final comments, the Chair will close the public hearing and the Commission will discuss and take action on the request. No additional testimony can be given after the public hearing is closed.

Those wishing to speak on an item are asked to come forward to the podiums on either side of the Chambers; to speak into the microphone, and state their name and address for the record. To ensure accuracy of the record, speakers are also asked to complete a Registration Card and to give this card to the Recording Secretary prior to leaving the Chambers.

The Planning Commission is eager to hear all persons wishing to give testimony. Therefore, the Commission respectfully requests that all speakers limit their comments to the item under consideration and that each new speaker add new information and not repeat points which previous speakers have made. The Chair may establish time limits on individual speakers for those items for which a large number of people are anticipated to provide testimony.

Members of the audience who wish to speak on any item NOT on the agenda will be invited to come forward during the "Public Comments" portion of the agenda.

Appeal Procedure

Unless otherwise indicated on the agenda, the decision of the Planning Commission is final at 5:00 p.m., seven (7) days following the action, unless an aggrieved party files: (1) an application for rehearing by the Planning Commission, or (2) an appeal to the City Council, or (3) a member of City Council requests a review of the action. Applications for appeals or rehearings are available in the Planning Division and in the City Clerk's office. For further information, please call (714) 754-5245.

E-mail Address

You may e-mail comments to the Planning Commission at PlanningCommission@ci.costa-mesa.ca.us.

List of Acronyms

Please see last page of agenda.



**PLANNING COMMISSION MEETING OF
MONDAY - MARCH 14, 2011 AT 6:00 P.M.
REVISED AGENDA**

I. PLEDGE OF ALLEGIANCE TO THE FLAG.

- II. ROLL CALL:** Chair: Colin McCarthy
Vice Chair: Sam Clark
Commissioners: Robert Dickson, Jim Fitzpatrick, and Edward Salcedo

III. PRESENTATION TO STEPHEN MENSINGER

IV. PUBLIC COMMENTS:

To ensure fair and equal treatment of all who appear before the Planning Commission, and to expedite City business, speakers may be limited to three minutes during Public Comments to speak on any item within the Planning Commission's jurisdiction, which is not listed on the Agenda. This time may be extended for good cause by the Chair or by majority vote of the Planning Commission.

V. PLANNING COMMISSIONER COMMENTS AND SUGGESTIONS:

- (a) Chair Colin McCarthy
- (b) Vice Chair Sam Clark
- (c) Commissioner Robert Dickson
- (d) Commissioner Jim Fitzpatrick
- (e) Commissioner Edward Salcedo

VI. CONSENT CALENDAR:

All matters listed under the Consent Calendar are considered to be routine and will be acted upon in one motion. There will be no separate discussion of these items unless members of the Planning Commission, staff, or the public request specific items to be discussed and/or removed from the Consent Calendar for discussion. Items removed from the Consent Calendar will be discussed and voted upon immediately following Planning Commission action on the remainder of the Consent Calendar.

Members of the public who wish to discuss Consent Calendar items should come forward to the microphone upon invitation by the Chair, state their name, city in which they reside, and item number to be addressed.

RECOMMENDATIONS:

- | | |
|--|-------------------|
| 1. Minutes for the meeting of February 14, 2011. | Approve. |
| 2. <u>Code Enforcement Update</u> | Receive and file. |

3. [Status - Pilot Residential Neighborhood Enhancement Program](#)

Receive and file.

4. [Proposed Vacation of a Portion of Saint Clair Street at 766 Saint Clair Street](#)

Approve by adoption of Planning Commission resolution.

VII. PUBLIC HEARINGS:

RECOMMENDATIONS:

1. **Application No.:** [DA-11-01](#)
Site Address: 14850 Sunflower Avenue
Applicant: George Sakioka
Zone: PDC
Project Planner: Mino Ashabi
Environmental Determination: Exempt

Find the applicant in good faith compliance with the terms and conditions of DA-99-02.

Description:

Two-year review of Development Agreement DA-99-02 related to Sakioka Lot 2 for vesting development rights for a period of 20 years. (Lot 1 has been developed with 890 apartment homes; Lot 2 is vacant and no development proposal is in process.) This is a regular review to ensure that obligations of the developer are being met pursuant to the Development Agreement.

2. **Application No.:** [DR-11-01](#)
Site Address: 3180 Airway Avenue
Applicant: Eman Bermani
Zone: MP
Project Planner: Wendy Shih
Environmental Determination: Exempt

Approve by adoption of Planning Commission resolution, subject to conditions.

Description:

Development review to construct a 25,230 square-foot maintenance building with ancillary vehicle/equipment storage and car wash areas for John Wayne Airport, in conjunction with a General Plan conformity finding for County use of property within the city limits.

PUBLIC HEARINGS:

RECOMMENDATIONS:

- 3. **Application No.:** [ZA-10-65](#)
Site Address: 2666 Harbor Boulevard
Applicant: Tony Kelley
Zone: C1
Project Planner: Rebecca Robins
Environmental Determination: Exempt

Deny by adoption of Planning Commission resolution.

Description:

Planned Signing Program to replace an existing 3-foot, 2-inch high by 10-foot long (31.5 square feet) electronic message sign with a new electronic changeable message sign. The proposed sign will be approximately 7-foot, 10-inch long by 3-foot, 10-inch high (30 square feet) for ACE hardware and is proposed to be located on the existing freestanding sign pole.

- 4. **Application No.:** [ZA-11-03](#)
Site Address: 1870 Harbor Blvd. and 1875 Newport Blvd.
Applicant: Peter Buffa
Zone: PDC
Project Planner: Mel Lee
Environmental Determination: Exempt

Approve by adoption of Planning Commission resolution, subject to conditions.

Description:

Amendment to Triangle Square's Planned Signing Program to allow the following: **(1) Vinyl Lifestyle Graphics and Signage within the former Niketown Dome Band Area.** The display of a professionally-installed, changeable vinyl sign around the entire former "Niketown" dome band area. The vinyl signage will include lifestyle graphics throughout the dome band area and actual sign area (business name, logo, slogans, etc.) limited to a maximum sign area of 600 sq. ft.; and **(2) Overall net increase of 722 sq. ft. of additional sign area for the center.** An increase in the maximum allowable sign area for the entire center by approximately 722 sq. ft. (2,445 sq. ft. allowed; 3,167 sq. ft. proposed). This increase accounts for the additional sign area requested as follows:

- A net increase of 372 sq. ft. within the dome band area (228 sq. ft. existing; 600 sq. ft. proposed); and
- An increase of 350 sq. ft. in overall permanent center signage to be distributed among the major tenants.

VIII. BUSINESS ITEMS:

1. Verbal presentation on Styrofoam from Earth Resource and Newport Harbor High School students.
2. [Nominations for 2010 Planning Commission Design Awards and Mesa Green Design Awards.](#)

IX. REPORT OF THE DEVELOPMENT SERVICES DEPARTMENT.

X. REPORT OF THE CITY ATTORNEY'S OFFICE.

XI. ADJOURNMENT:

- PLANNING COMMISSION STUDY SESSION ON MARCH 21, 2011 AT 5:30 P.M.
- SPECIAL JOINT STUDY SESSION OF THE CITY COUNCIL, THE PLANNING COMMISSION, AND THE PARKS AND RECREATION COMMISSION ON MARCH 29, 2011 AT 6:00 P.M.
- NEXT PLANNING COMMISSION MEETING ON APRIL 11, 2011 AT 6:00 P.M.

PLANNING TERMS & ACRONYMS

| | |
|-----------------|--|
| ADT | <u>Average Daily Traffic</u> : The measure of the average volume of traffic in both directions on a particular street during a 24-hour period. |
| ALUC | <u>Airport Land Use Commission</u> : The County commission which coordinates compatible zoning and land uses adjacent to John Wayne airport. |
| AQMD | <u>Air Quality Management District</u> : A regional agency which has the responsibility of monitoring air quality and the authority to adopt and enforce all rules and regulations necessary to control nonvehicular sources of air contaminants. |
| CEQA* | <u>California Environmental Quality Act</u> : This act requires all state and local agencies to consider the environmental impact of any discretionary project proposed. |
| CNEL | <u>Community Noise Equivalent Level</u> : An acoustical scale used as a measure of noise annoyance. In Costa Mesa, the maximum outdoor residential standard is 65 CNEL, and 45 CNEL is the indoor residential standard. |
| CUP | <u>Conditional Use Permit</u> : The Planning Commission may grant a conditional use permit to certain uses identified in the Zoning Code that require individual review and consideration because of their location in relation to other sensitive uses (i.e., proximity to residences), or their operational characteristics (i.e., business hours). A CUP cannot be used to permit a land use not allowed by the Zoning Code or inconsistent with the General Plan. |
| dBA | <u>Decibel, A-weighted</u> : The loudness of sound is measured in units of noise called decibels (dB). When this measure is modified by what is called an "A-weighting," abbreviated dBA, it corresponds more closely to what the human ear can hear. |
| DR | <u>Development Review</u> : The Planning Division reviews plans for certain types of development in multiple-family residential, industrial, and commercial zones. Approval under this process must be granted before building permits may be issued. |
| EIR | <u>Environmental Impact Report</u> : An informational document required by CEQA, which provides a detailed statement of the environmental effects of a proposed project. Its purpose is to provide information to the decision-makers and the general public so that a project's significant effects on the environment can be evaluated; the methods of reducing adverse impacts identified; and the alternatives to proposed project considered. |
| FAR | <u>Floor Area Ratio</u> : The gross floor area of a building or project divided by the project lot area upon which it is located. |
| IBC | <u>International Building Code</u> : This code contains the national standards and regulations pertaining to fire, life, and structural safety aspects of all buildings and related structures. All building permits must comply with these requirements. |
| LAFCO* | <u>Local Agency Formation Commission</u> : A board established within each county with the power and duty to approve or disapprove the annexation of territory to cities. LAFCO determines the "sphere of influence" (a plan for the ultimate physical boundaries and services area) of each city within a county. |
| NOP | <u>Notice of Preparation</u> : A brief notice sent by the City stating it plans to prepare an Environmental Impact Report (EIR) for a proposed project. |
| OCFCD | <u>Orange County Flood Control District</u> : The agency responsible for studies, plans, and construction-related activities for flood control channels. |
| OCTA | <u>Orange County Transportation Authority</u> : The agency responsible for public transportation in Orange County. It is also responsible for county-wide transportation planning, funding, and construction of major regional projects. |
| PA | <u>Planning Application</u> : In order to give flexibility to the City's comprehensive zoning regulations, some exceptions are allowed by the Planning Commission. These exceptions are classified as variances or conditional use permits. On approving such an exception, the Commission may impose reasonable conditions to the use of the property. In Costa Mesa, planning application is identified by an application number such as PA-99-01. The "PA" identifies the application as a Planning Application, the "99" identifies the year in which the application was filed, and "01" indicates that this was the first application in 1999. |
| SCAG* | <u>Southern California Association of Governments</u> : A regional intergovernmental organization composed of representatives from eligible cities and the six eligible counties (Orange, Los Angeles, San Bernardino, Ventura, Imperial, and Riverside). |
| SCAQMD | <u>Southern California Air Quality Management District</u> (see "AQMD") |
| SRO | <u>Single Room Occupancy Development</u> : These efficiency room residential hotels are rented primarily on a monthly basis, for the purpose of providing individuals and small households of low income, low cost housing that is easily accessible to services and employment opportunities. |
| TAZ | <u>Traffic Analysis Zone</u> : The City of Costa Mesa is divided into 176 traffic analysis zones, or TAZs, which form the level of analysis for recording land use and demographic data. The land use information is then used for traffic forecasting and analysis. |
| TE | <u>(Vehicle) Trip Ends</u> : A one-way vehicular journey to or from a site, or totally within the site, i.e., internal trip. Each trip has 2 trip ends, one at the beginning and the other at the destination. |
| VARIANCE | <u>Variance</u> : A permit granted by the Planning Commission when the strict application of a zoning standard creates a unique hardship for a landowner because his or her parcel is different from other property in the vicinity under an identical zoning classification due to size, shape, topography, location, or surroundings. A variance cannot be used to approve a use not authorized by the Zoning Code or inconsistent with the General Plan. |
| ZA | <u>Zoning Administrator</u> : This person performs reviews of specific discretionary projects that are not subject to Planning Commission review. The Development Services Director or his designee is authorized to act as the Zoning Administrator. |

*These acronyms are pronounced as if the letters spelled a word, while most acronyms are pronounced as a string of individual letters.