FAIRVIEW PARK TRAILS

BLUE — Open

TEAL — Closed

◇ **Protected Habitat: Please Keep Out**

Notes:

-Narrow vegetated interior trails will remain closed and will be surveyed for potential changes to the environment during the park closure.

-Please adhere to all signage while on city designated open trails and adhere to the physical distancing guidelines of 6' or more.

-We ask that you remain home if you are feeling unwell or exhibiting any symptoms of illness.

Updated August 27, 2020
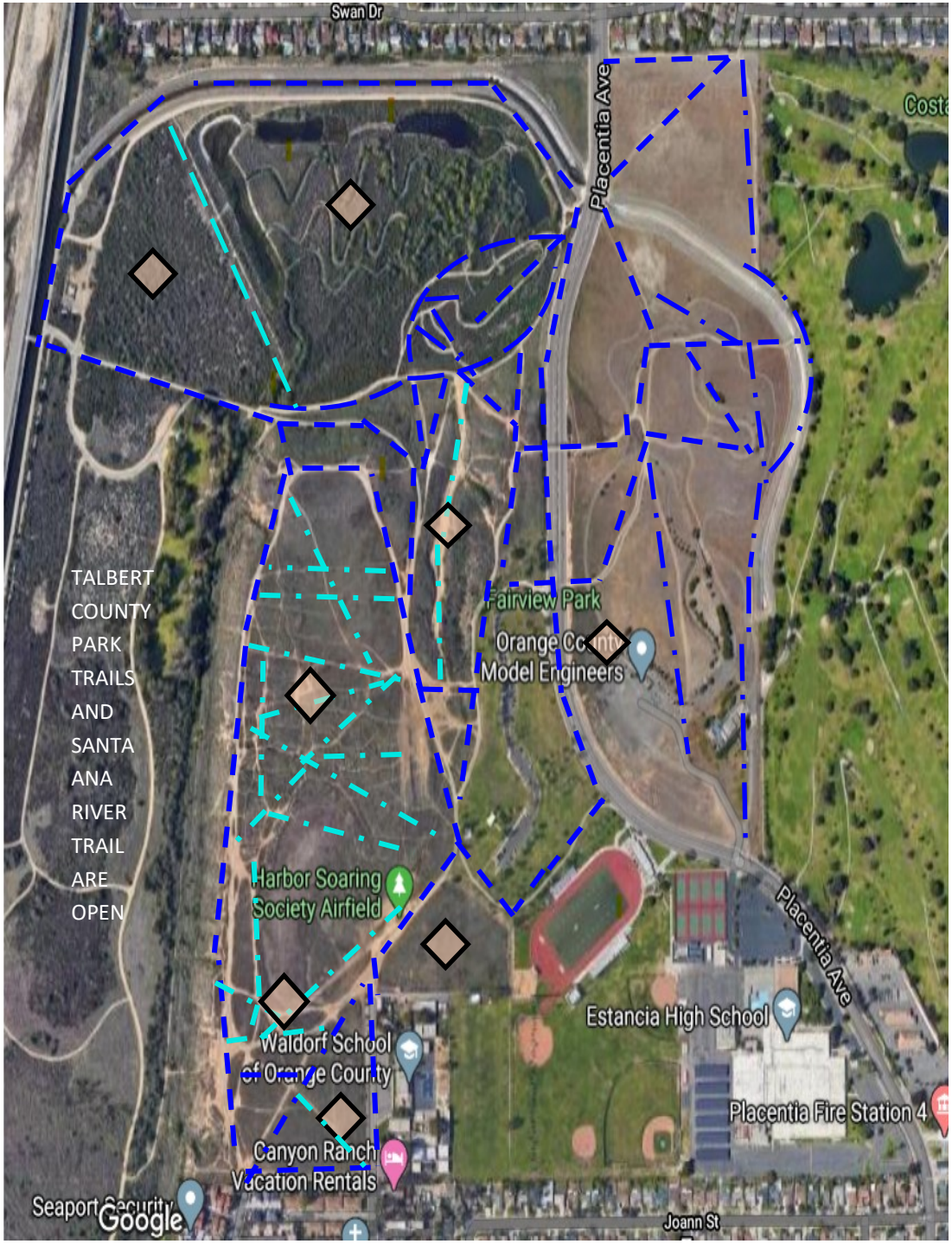
For more information please contact the Parks and Community Services Department at (714) 754-5300